

252 HORTON ST SE, RANGER GA 30734
VACANT

1 BED/1 BA

ANNUAL TAX \$637



Sketches

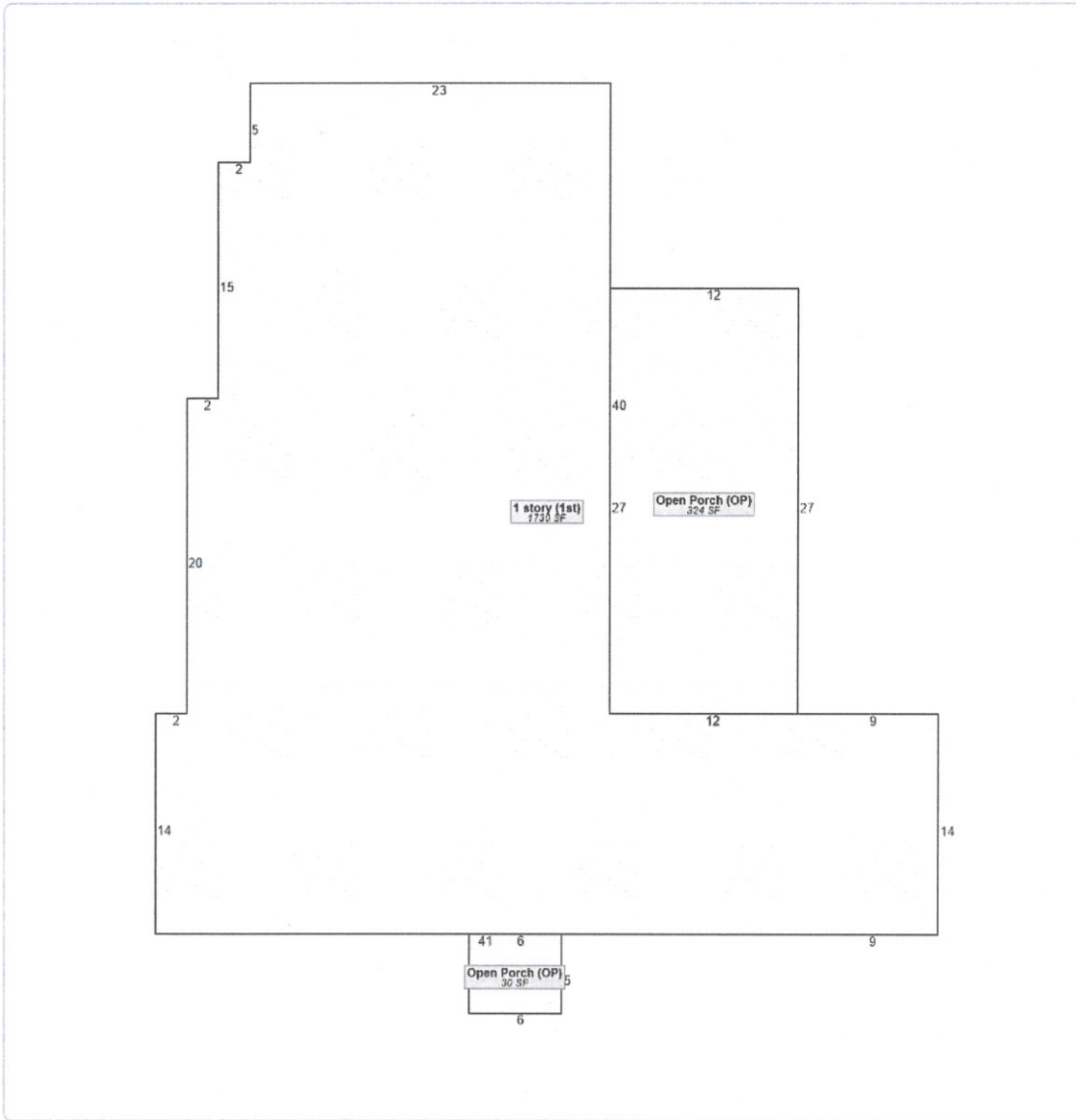

No data available for the following modules: Land, Conservation Use Rural Land, Commercial Improvement Information, Mobile Homes, Prebill Mobile Homes, Permits.

The Gordon County Board of Assessors makes every effort to produce the most accurate information possible. No warranties, expressed or implied, are provided for the data herein, its use or interpretation. The assessment information is from the last certified tax roll. Sales information is updated each month. All other data is subject to change.

Developed by
Schneider
GEOSPATIAL

Last Data Upload: 7/24/2019, 6:04:33 AM

Version 2.2.34

Summary

Parcel Number	R117A053
Location Address	
Legal Description	24/2
Class	R4-Residential <i>(Note: Not to be used on legal documents)</i> <i>(Note: This is for tax purposes only. Not to be used for zoning.)</i>
Tax District	Countywide (District 01)
Millage Rate	29.93
Acres	1
Homestead Exemption	No (S0)
Landlot/District	250 /

[View Map](#)

Note: Class differs from Zoning. For Zoning information, please refer to the Zoning layer on the map.



Residential Improvement Information

Style	Single Family Residence
Heated Square Feet	1730
Interior Walls	Drywall
Exterior Walls	Vinyl/Alum Siding
Foundation	Masonry
Attic Square Feet	0
Basement Square Feet	0
Year Built	1947
Roof Type	Corrugated Metal
Flooring Type	Carpet/Hardwood
Heating Type	Central Heat/AC
Number Of Rooms	0
Number Of Bedrooms	0
Number Of Full Bathrooms	1
Number Of Half Bathrooms	0
Number Of Plumbing Extras	0
Value	\$54,400
Condition	Average



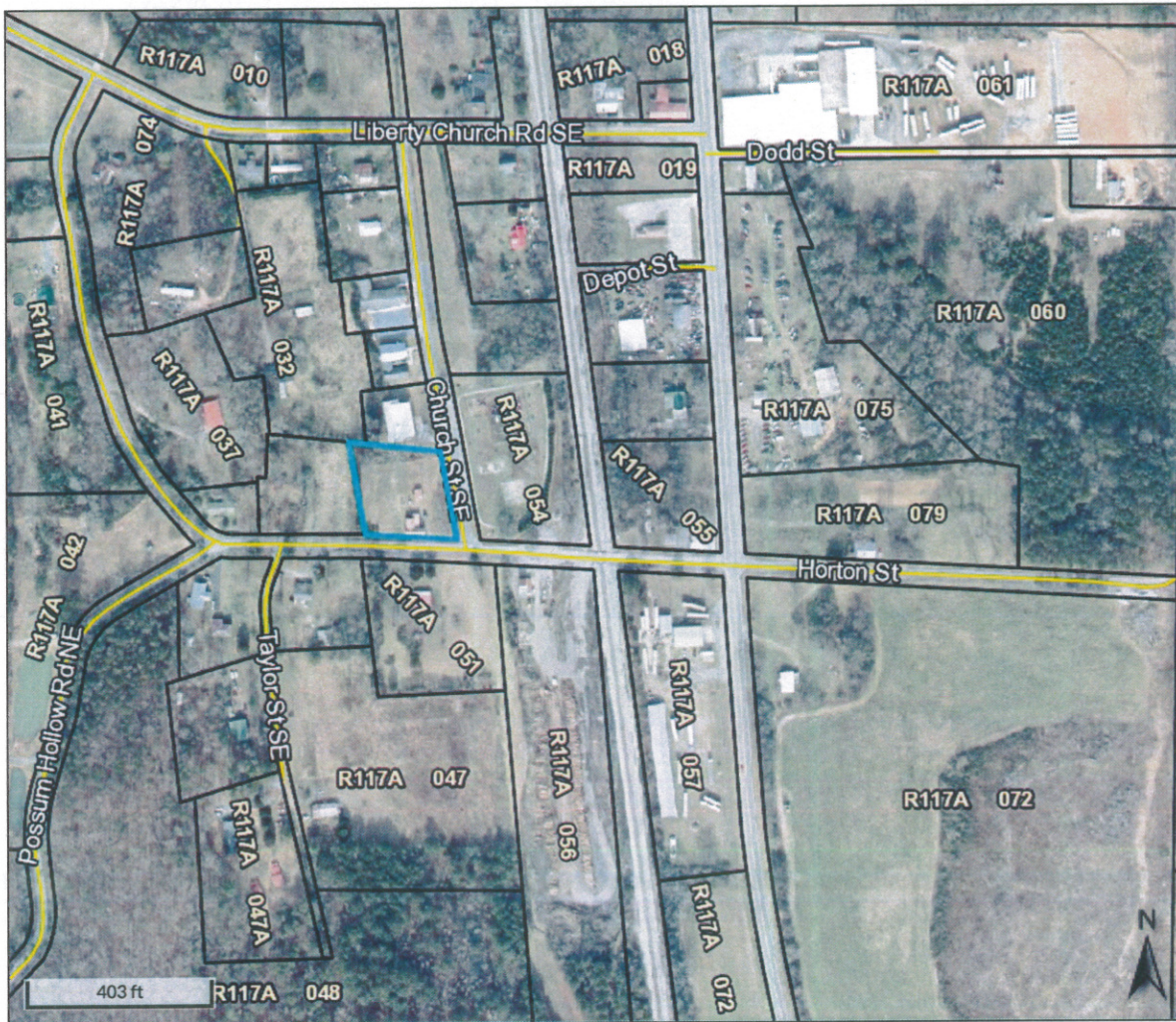

Overview

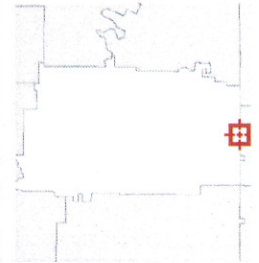

Legend

- Parcels
- Roads
- City Labels

Parcel ID	R117A053	Owner	FEDERAL NATIONAL MORTGAGE ASSOCIATION	Last 2 Sales			
Class Code	Residential	Physical Address	14221 DALLAS PARKWAY	Date	Price	Reason	Qual
Taxing District	Countywide	Assessed Value	DALLAS TX 75254	4/20/2018	0	BB	U
Acres	1	Value	n/a	4/4/2018	\$33975	DP	U

(Note: Not to be used on legal documents)

Date created: 8/9/2019
Last Data Uploaded: 8/9/2019 6:03:49 AM

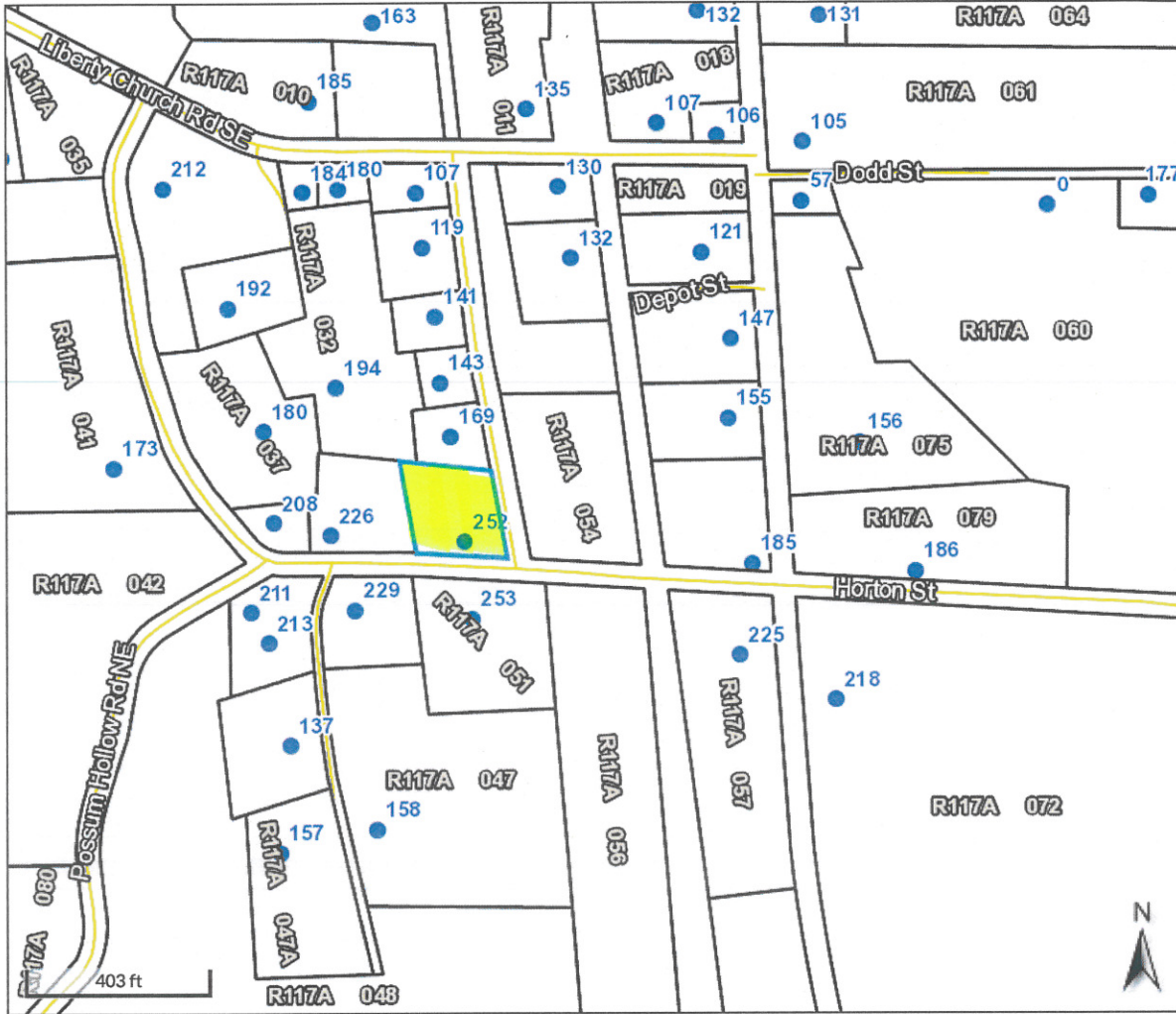

Overview

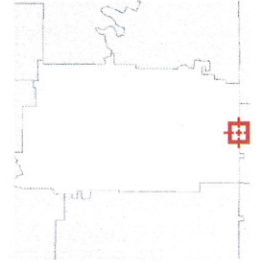

Legend

- Parcels
- Address Points
- Roads
- City Labels

Parcel ID	R117A 053	Owner	FEDERAL NATIONAL MORTGAGE ASSOCIATION	Last 2 Sales			
Class Code	Residential		14221 DALLAS PARKWAY	Date	Price	Reason	Qual
Taxing District	Countywide		DALLAS TX 75254				
Acres	1	Physical Address	n/a				
		Assessed Value					

(Note: Not to be used on legal documents)