ABSOLUTE Auction

SATURDAY October 10th, 10 AM

39± ACRES

Offered In 7 Tracts

Located Between Piedmont & Jacksonville, AL

Possum Trot Road

Selling On Site

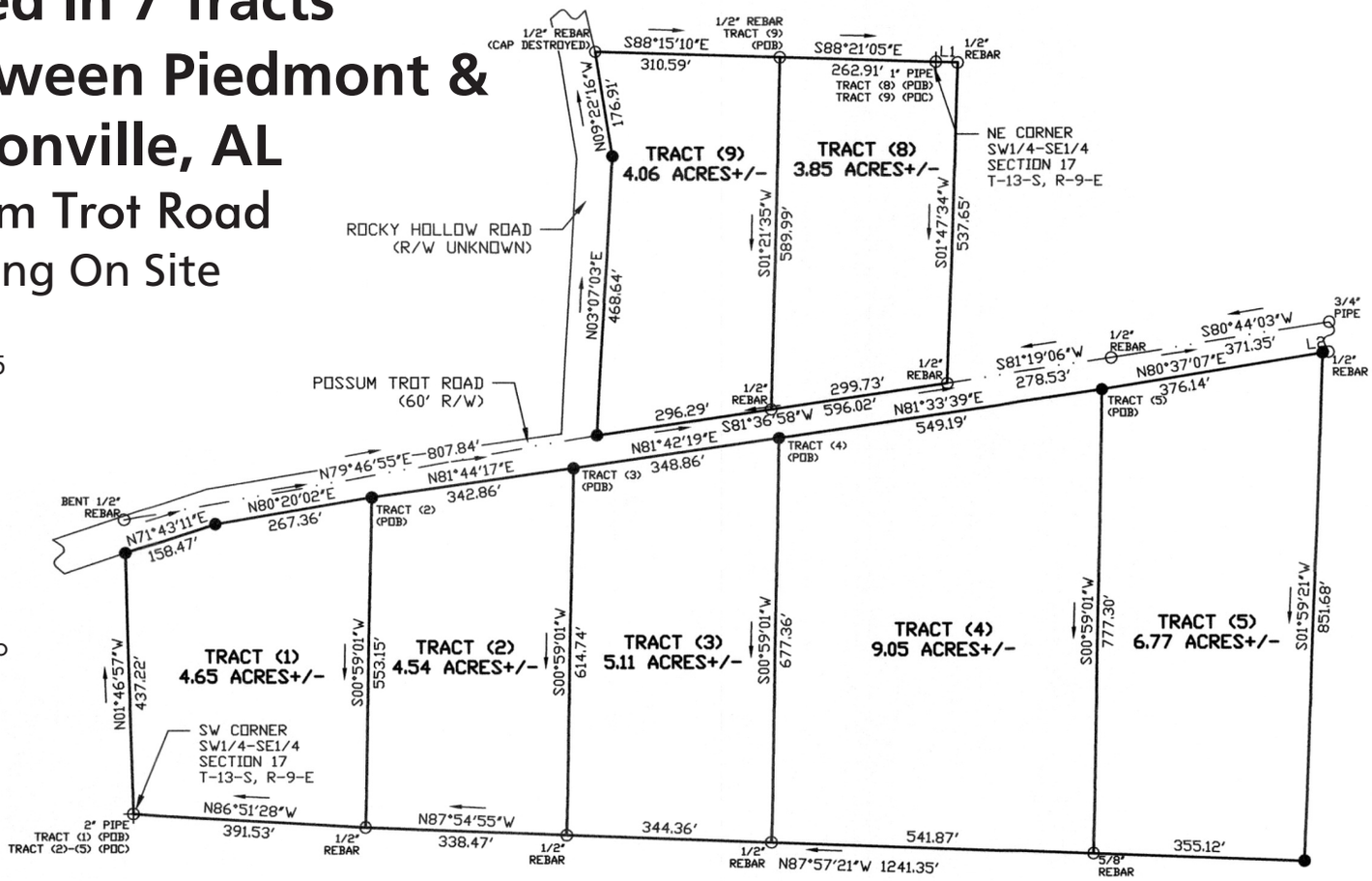

30± ACRE PARCEL on West side of Possum Trot Road has 5 tracts of which 4 have a spring fed creek running through them. Across the road are 2 more tracts that front on the corner of Rocky Hollow and Possum Trot.

DIRECTIONS: From Piedmont follow AL-21 to Jacksonville, go 2.6 miles and turn right onto Possum Trot Road. Go 2.5 miles and property is on both sides of the road. From Jacksonville, take AL 21 towards Piedmont & turn left onto Roy Webb Road. Go 3.2 miles and bear right onto Possum Trot Road. Go 1.9 miles to property.

For additional information property, visit our website!

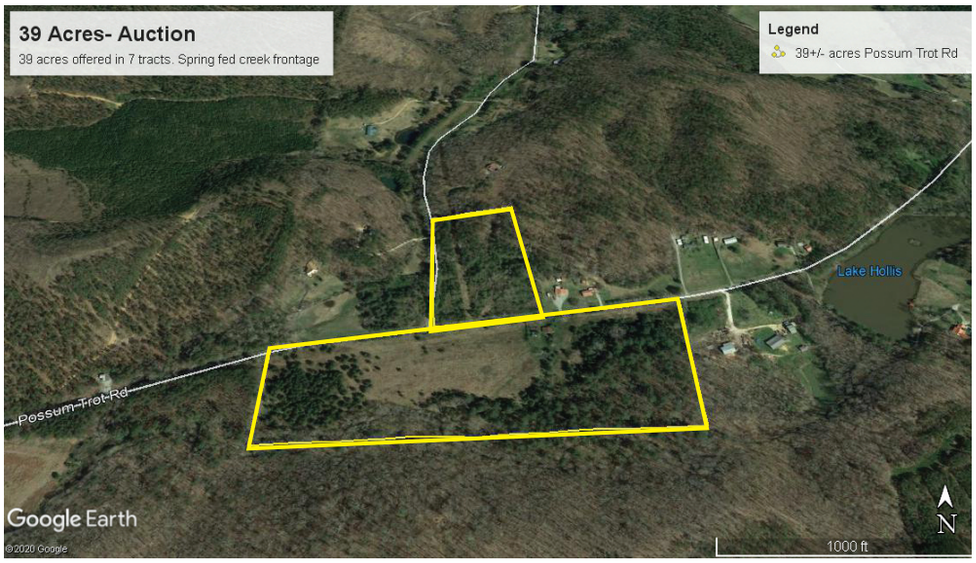

10% Buyer's Premium

NAA Auctioneer

Dempsey

EST. 1965

Ray Dempsey | Lou Dempsey | GAL #113 | ALB#065553 | AAL#1103

310 North 4th Avenue | Rome, GA 30165 | Office 706-291-0746

1.800.DEMPSEY DEMPSEYAUCTION.COM