

SHERRY A. WALKER
CHEROKEE COUNTY, ALABAMA

LOCATED IN THE NW1/4 OF THE SE1/4 IN SECTION 9,
 TOWNSHIP 11 SOUTH, RANGE 10 EAST

JORDAN PROPERTY
 DEED BOOK A259, PG.123

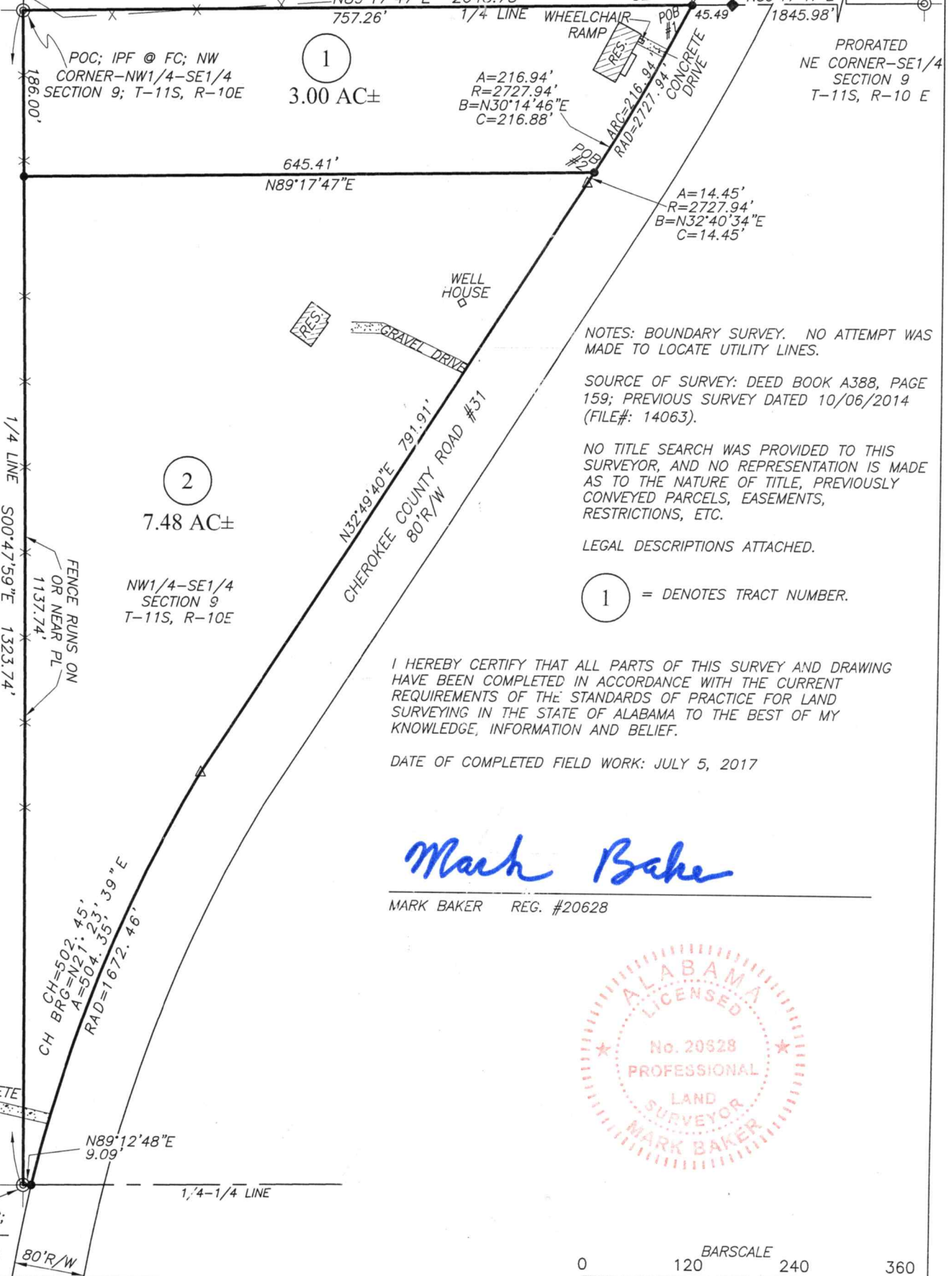

PRORATED
 NE CORNER-SE1/4
 SECTION 9
 T-11S, R-10 E

NOTES: BOUNDARY SURVEY. NO ATTEMPT WAS
 MADE TO LOCATE UTILITY LINES.

SOURCE OF SURVEY: DEED BOOK A388, PAGE
 159; PREVIOUS SURVEY DATED 10/06/2014
 (FILE#: 14063).

NO TITLE SEARCH WAS PROVIDED TO THIS
 SURVEYOR, AND NO REPRESENTATION IS MADE
 AS TO THE NATURE OF TITLE, PREVIOUSLY
 CONVEYED PARCELS, EASEMENTS,
 RESTRICTIONS, ETC.

LEGAL DESCRIPTIONS ATTACHED.

① = DENOTES TRACT NUMBER.

I HEREBY CERTIFY THAT ALL PARTS OF THIS SURVEY AND DRAWING
 HAVE BEEN COMPLETED IN ACCORDANCE WITH THE CURRENT
 REQUIREMENTS OF THE STANDARDS OF PRACTICE FOR LAND
 SURVEYING IN THE STATE OF ALABAMA TO THE BEST OF MY
 KNOWLEDGE, INFORMATION AND BELIEF.

DATE OF COMPLETED FIELD WORK: JULY 5, 2017

Mark Baker

MARK BAKER REG. #20628

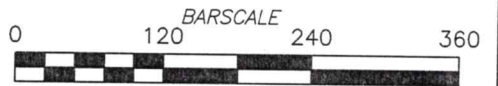

THIS PLAT IS FOR THE SOLE AND EXCLUSIVE
 USE OF THE PARTY NAMED IN THE TITLE BLOCK.
 ALL OTHERS USE AT THEIR OWN RISK

BOUNDARY SURVEY FOR SHERRY A. WALKER	
BAKER LAND SURVEYING, LLC 225 COUNTY ROAD 475 CENTRE, AL 35960 PHONE: (256) 927-2795 FAX: (256) 927-4759 WEBSITE: BAKERLANDSURVEYING.COM EMAIL: BAKERLS@TDS.NET	
FILE #: 17084	SCALE: 1" = 120'
DATE SIGNED: JULY 6, 2017	REVISION #:

LEGEND

●	IRON PIN SET-1/2" CAPPED REBAR STAMPED "BAKER 20628" SET		
IPF	IRON PIN FOUND-1/2" IRON REBAR	R/W	RIGHT-OF-WAY
POB	POINT OF BEGINNING	POC	POINT OF COMMENCEMENT
— —	LINE NOT TO SCALE	△	UNMONUMENTED POINT
OTF	"OPEN TOP PIPE" FOUND	◆	MAG NAIL SET IN CENTERLINE
PL	PROPERTY LINE	FC	FENCE CORNER
—x—	FENCE LINE		