

**SURVEY FOR**  
**JEFFERY M. HOLMES**  
 BEING ALL OF TRACT 1 AND PART OF TRACT 2 OF THE BEECHER  
 MORROW SUBDIVISION (P.B. 11, Pg. 148), LOCATED IN LAND LOT 184  
 - 23rd DISTRICT - 3rd SECTION OF FLOYD COUNTY, GEORGIA.  
 SCALE: 1" = 100'      DATE: APRIL 25, 1997

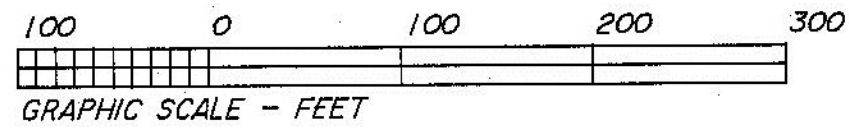
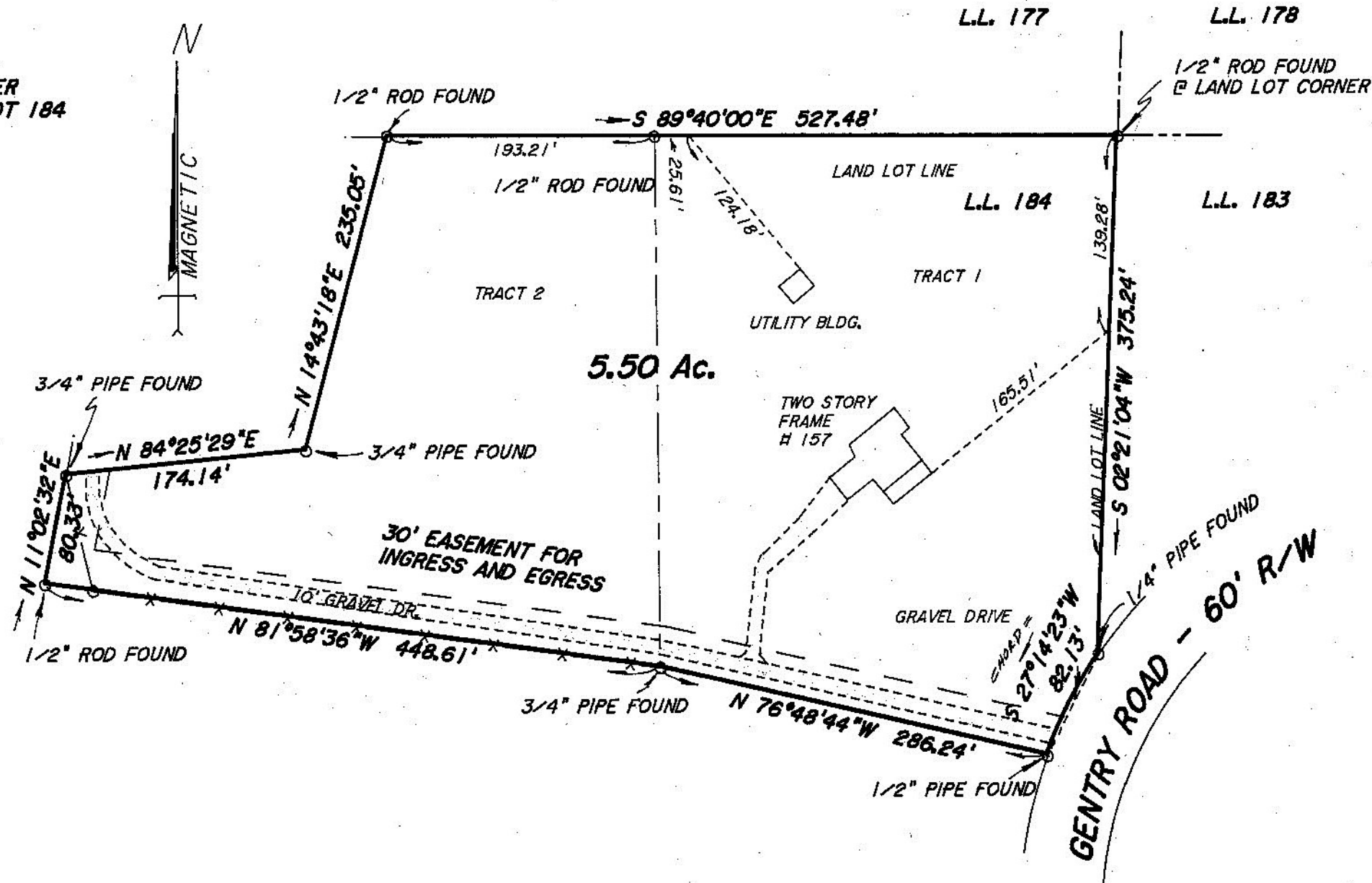

- LEGEND**
- x-x- DENOTES WIRE FENCE
  - o-o- DENOTES WOODEN FENCE
  - - - DENOTES ORIGINAL LINE
  - + - DENOTES CENTER LINE
  - R/W- DENOTES RIGHT-OF-WAY

**NOTICE:**  
 THIS PLAT OF SURVEY IS MADE FOR THE  
 SOLE USE AND BENEFIT OF THE PERSON(S)  
 OR ENTITIES NAMED HEREON. THIS FIRM  
 ASSUMES NO LIABILITY TO PERSONS OR  
 ENTITIES NOT NAMED HEREON, AND ANY  
 USE BY UNNAMED PARTIES IS DONE AT  
 THEIR OWN RISK.

**HORNE ASSOCIATES**  
**LAND SURVEYORS**  
 2802 SHORTER AVENUE  
 ROME, GEORGIA  
 (706) 234-5852  
 FILE # 238-589  
 J-2, Pg. 71 V-70, Pg. 37