

SALES PLAT
HAYNES PROPERTY
CHEROKEE COUNTY, ALABAMA

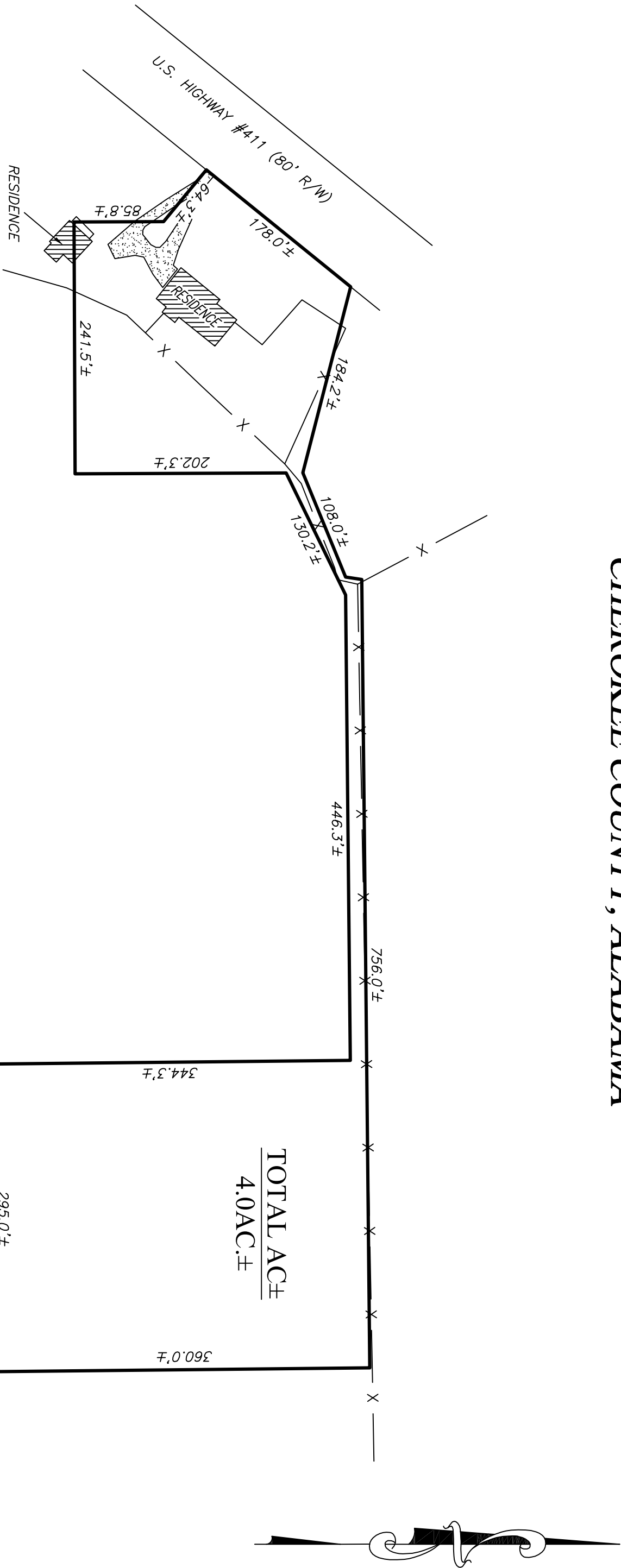

**** PRELIMINARY PLAT ****
**** SUBJECT TO CHANGE ****

NOTES: THIS PRELIMINARY PLAT HAS BEEN
DRAWN FROM AVAILABLE MAPS AND A LIMITED
AMOUNT OF FIELD WORK. ALL DISTANCES,
ACREAGES AND TRACT LAY-OUT ARE SUBJECT
TO CHANGE PENDING FINAL SURVEY.

DISTANCES SHOWN HEREON ARE MORE OR
LESS ROUNDED TO THE NEAREST WHOLE
NUMBER.

LEGEND

-X- FENCE LINE

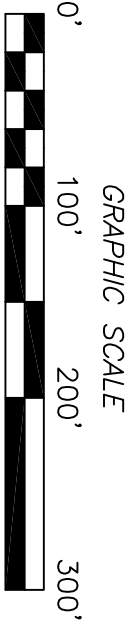

SALES PLAT FOR HAYNES PROPERTY		
BAKER LAND SURVEYING, LLC		
225 COUNTY ROAD 475 CENTRE, AL 35960		
PHONE: (256) 927-2795 FAX: (256) 927-4759		
WEBSITE: BAKERLANDSURVEYING.COM		
EMAIL: BAKERLS@TDS.NET		
FILE #:	DC20113-1	SCALE: 1" = 200'
DATE:	OCTOBER 26, 2020	REVISION #: