

SURVEY FOR CGC INVESTMENTS, INC.

1 334 AND PART OF LOTS 335 THROUGH 347 OF PLEASANT VALLEY
6). LOCATED IN LAND LOT 77 - 23rd DISTRICT - 3rd SECTION OF FLOYD

SCALE: 1" = 50' FIELD WORK DATE: 02/18/2004
PLAT DATE: 02/20/2004

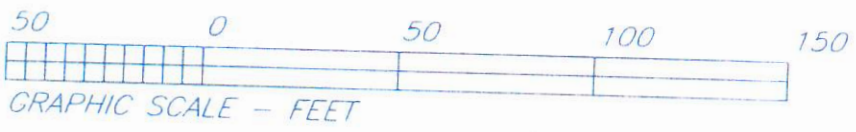
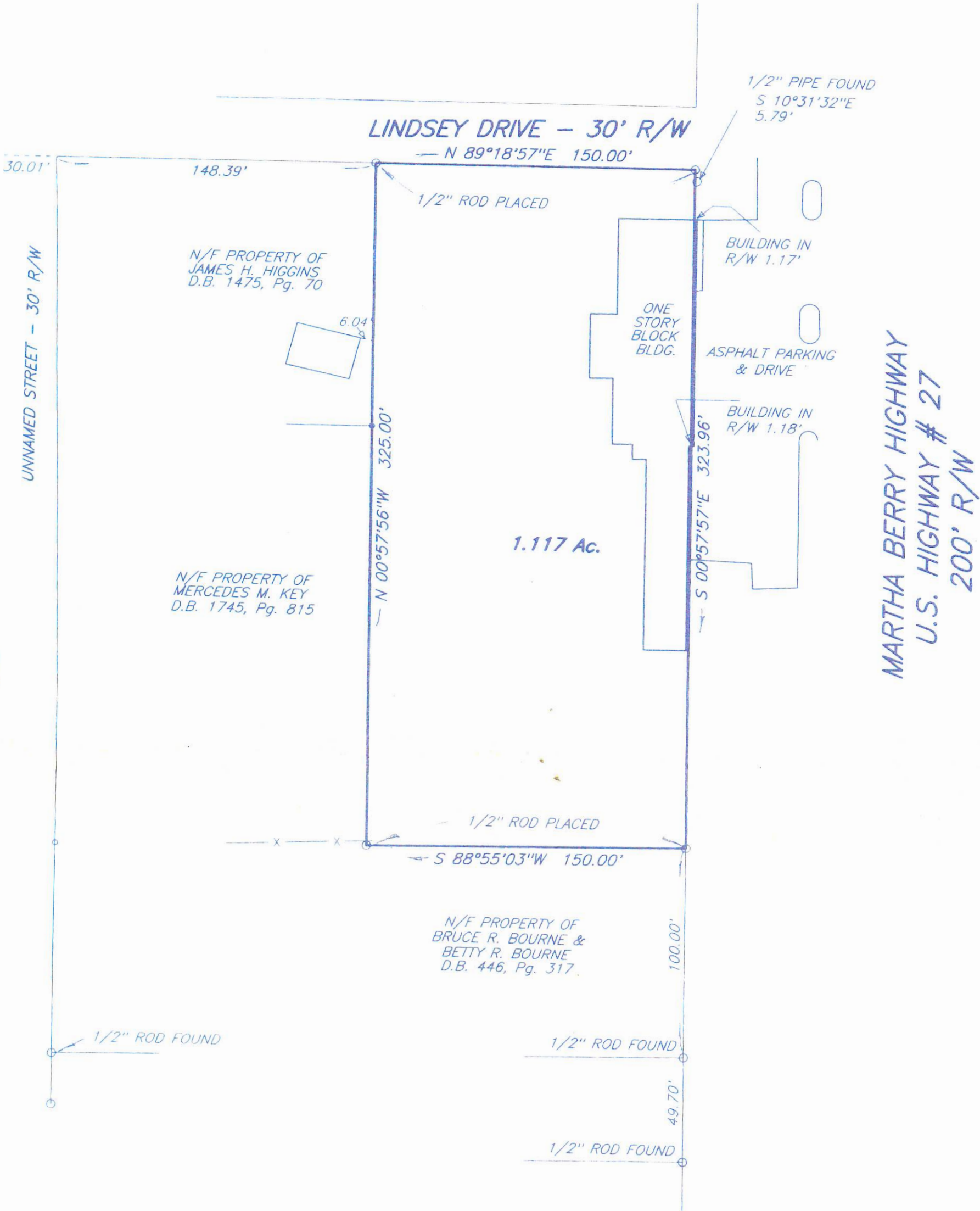

- NOTES:
1. EQUIPMENT USED: TOPCON GTS-303 TOTAL STATION AND SECO STAKE OUT ROD.
 2. FIELD DATA UPON WHICH THIS PLAT IS BASED HAS A CLOSURE PRECISION OF ONE IN 40,603 AND AN ANGULAR ERROR OF 0.3" PER ANGLE POINT, AND WAS ADJUSTED USING LEAST SQUARES RULE.
 3. DENOTES 1/2" ROD PLACED UNLESS OTHERWISE NOTED.
 4. NO ABSTRACT OF TITLE, NOR TITLE COMMITMENT, OR RESULTS OF A TITLE

THIS PLAT HAS E
FOR CLOSURE A
BE ACCURATE WI
IN 32+ (82)

LEC