

BOUNDARY SURVEY
 FOR
EUHARLEE PROPERTIES, LLC.
 LOCATED IN LAND LOTS 722 & 723 OF THE 18TH DISTRICT,
 3RD SECTION OF FOLK COUNTY, GEORGIA
 DATE: JUNE 20, 2002 SCALE: 1" = 50'

Georgia, Polk County
 Filed in Office this 5 day of July
 20 02, at 2:00 p.m. Recorded in Deed
 Book X Page 128 This 5
 day of July 20 02
 Sheila Wells, Clerk

REC'D
 OK'd
 DATE
 TCM
 P1

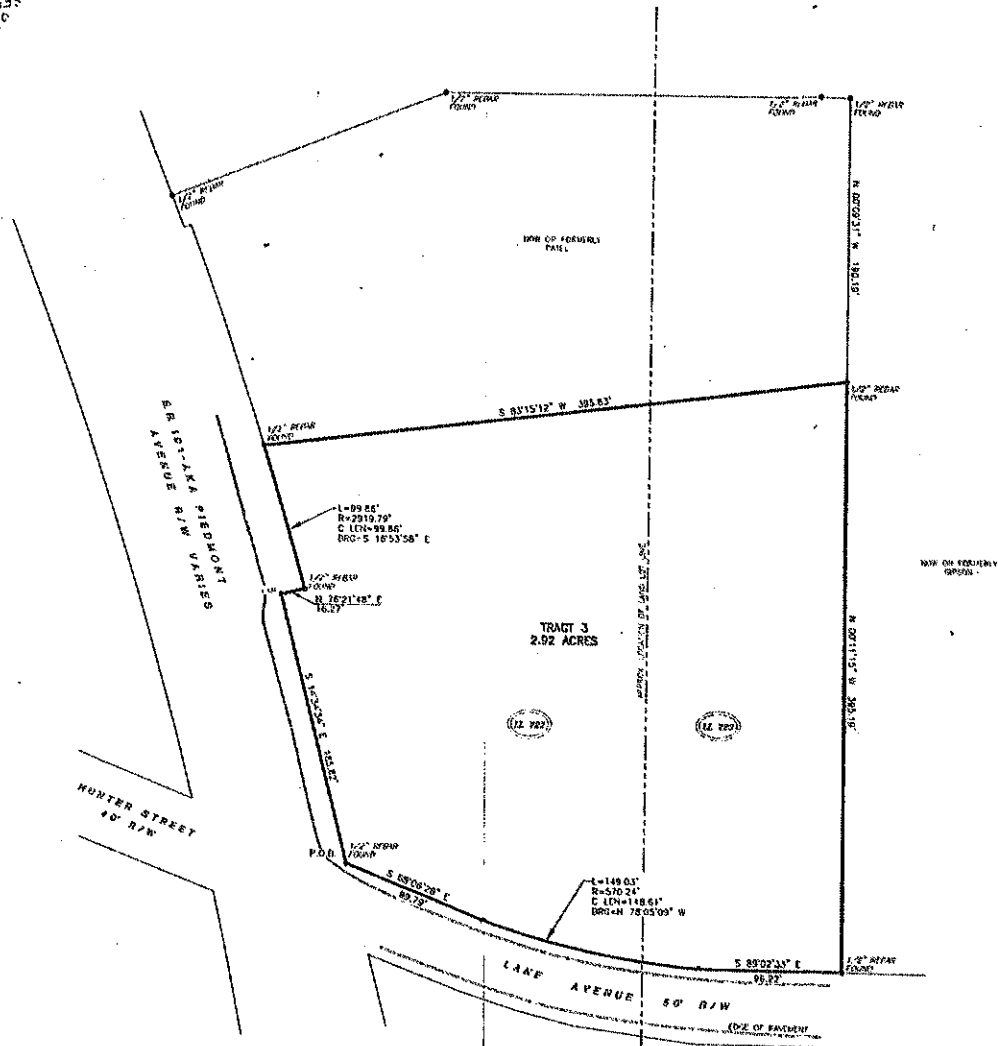

- GENERAL NOTES**
1. THE FIELD DATA FOR THIS SURVEY WAS COLLECTED USING A TOPCON GTS-302 TOTAL STATION AND A HP 4152 DATA COLLECTOR. THE DATA WAS FOUND TO HAVE A CLOSURE RESIDUAL GREATER THAN ONE FOOT IN 10,000 FEET AND AN ANGULAR ERROR OF LESS THAN 10 SECONDS PER ANGLE AND WAS ADJUSTED USING THE COMPASS RULE.
 2. THIS PLAN HAS CHECKED FOR CLOSURE AND FOUND TO HAVE A CLOSURE PROVISION GREATER THAN ONE FOOT IN 10,000 FEET.
 3. REFERENCE PLAT, SURVEY FOR JOHN PAUL BY FLORIAN H. ANGL, DATED DECEMBER 24, 1996, RECORDED IN P.L. 11 PG. 231
 4. DATE OF FIELD SURVEY: JUNE 12, 2002.
 5. CIP W/ CONCRETE MONUMENT POINTS.

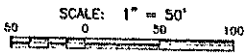

8/15/02
WILLIAMS & COMPANY
 Surveying Services
 800 JEFFERY LANE
 ROCKFORD, GA 30153
 PH. 770-884-0531