

FIRST BAPTIST CHURCH
DEED BOOK A292, PAGE 242

SALES PLAT

ELBERT WHITLEY
TOWN OF CENTRE
CHEROKEE COUNTY, ALABAMA



**** PRELIMINARY PLAT ****
**** SUBJECT TO CHANGE ****

NOTES: THIS PRELIMINARY PLAT HAS BEEN DRAWN FROM AVAILABLE MAPS AND A LIMITED AMOUNT OF FIELD WORK. ALL DISTANCES, ACREAGES AND TRACT LAY-OUT ARE SUBJECT TO CHANGE PENDING FINAL SURVEY.

DISTANCES SHOWN HEREON ARE MORE OR LESS ROUNDED TO THE NEAREST WHOLE NUMBER.

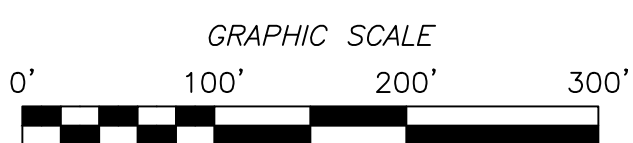
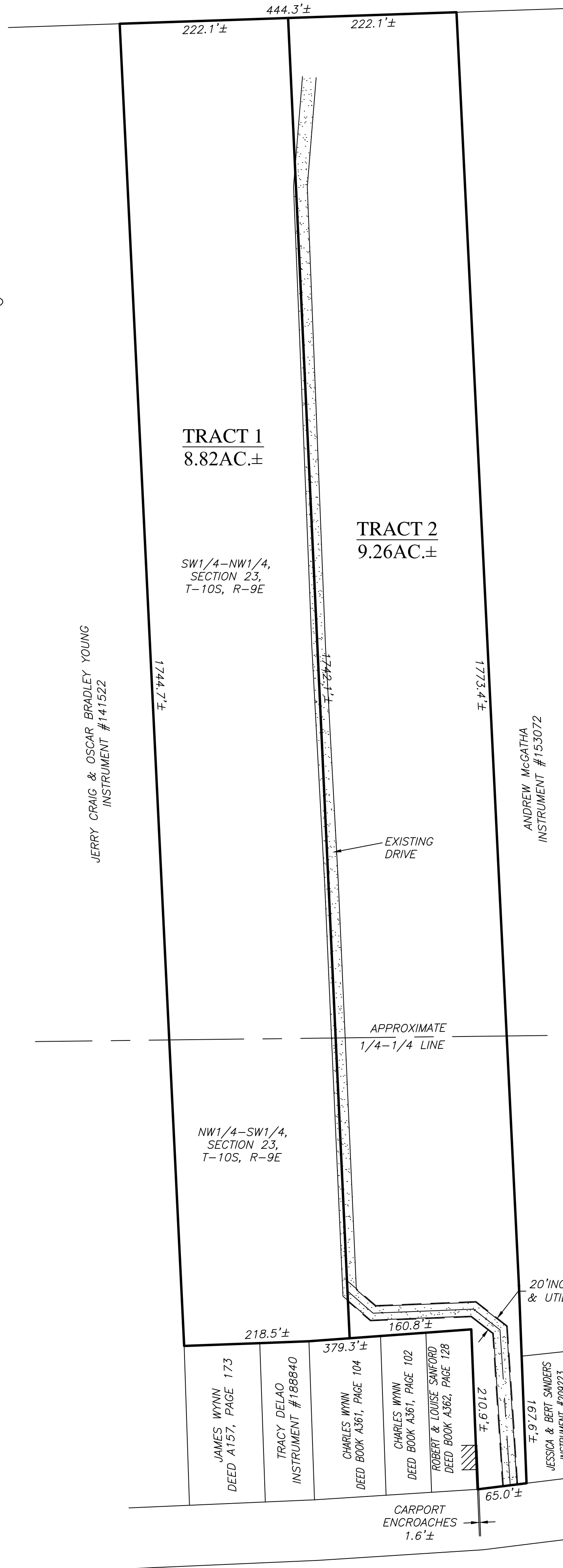

THIS PLAT IS FOR THE SOLE AND EXCLUSIVE USE OF THE PARTY NAMED IN THE TITLE BLOCK. ALL OTHERS USE AT THEIR OWN RISK

SALES PLAT	
ELBERT WHITLEY	
BAKER LAND SURVEYING, LLC	
225 COUNTY ROAD 475 CENTRE, AL 35960	
PHONE: (256) 927-2795 FAX: (256) 927-4759	
WEBSITE: BAKERLANDSURVEYING.COM	
EMAIL: BAKERLS@TDS.NET	
FILE #: DC21132	SCALE: 1" = 100'
DATE: OCTOBER 25, 2021	REVISION #:

FIRST BAPTIST CHURCH
DEED BOOK A292, PAGE 242

SALES PLAT

ELBERT WHITLEY
TOWN OF CENTRE
CHEROKEE COUNTY, ALABAMA

AERIAL PHOTOGRAPHY IS APPROXIMATE AND IS TO
BE USED FOR GENERAL REFERENCE

** PRELIMINARY PLAT **
** SUBJECT TO CHANGE **

NOTES: THIS PRELIMINARY PLAT HAS BEEN
DRAWN FROM AVAILABLE MAPS AND A LIMITED
AMOUNT OF FIELD WORK. ALL DISTANCES,
ACREAGES AND TRACT LAY-OUT ARE SUBJECT
TO CHANGE PENDING FINAL SURVEY.

DISTANCES SHOWN HEREON ARE MORE OR
LESS ROUNDED TO THE NEAREST WHOLE
NUMBER.



THIS PLAT IS FOR THE SOLE AND EXCLUSIVE
USE OF THE PARTY NAMED IN THE TITLE BLOCK.
ALL OTHERS USE AT THEIR OWN RISK

SALES PLAT
ELBERT WHITLEY

BAKER LAND SURVEYING, LLC
225 COUNTY ROAD 475 CENTRE, AL 35960
PHONE: (256) 927-2795 FAX: (256) 927-4759
WEBSITE: BAKERLANDSURVEYING.COM
EMAIL: BAKERLS@TDS.NET

FILE #DC21132	SCALE: 1" = 100'
DATE: OCTOBER 25, 2021	REVISION #: