

This survey does not constitute a title search by Chastain & Reece Land Surveyors. All information regarding record easements, adjoiners, and other documents shown hereon was gained from public records, the client, or other agent, for the only purpose of locating deed title lines, encumbrances, and easements on the ground. No abstract of title, nor title commitment, nor results of title searches were furnished the surveyor. There may exist other documents of record that would affect this parcel.

THE FIELD DATA ON WHICH THIS PLAT IS BASED HAS A CLOSURE PRECISION OF ONE FOOT IN 10,000+ FEET AND AN ANGULAR ERROR OF 5" PER ANGLE POINT AND WAS NOT ADJUSTED. THIS PLAT HAS BEEN CALCULATED FOR CLOSURE AND WAS FOUND TO BE ACCURATE TO WITHIN ONE FOOT IN 50,000+ FEET. EQUIPMENT USED FOR MEASUREMENTS: TOPCON GTS-313

THIS PROPERTY IS NOT IN A FLOOD HAZARD AREA AS SCALED FROM CHEROKEE COUNTY FLOOD INSURANCE RATE MAP PANEL H 13057CO236 B DATED JULY 15, 1988.

- LEGEND**
- IPF ○ IRON PIN FOUND
 - IPS ● IRON PIN SET
 - △ COMPUTED POSITION
 - LAND LOT LINE (L.L.L.)
 - DB. / pg. DEED BOOK & PAGE
 - PB. / pg. PLAT BOOK & PAGE
 - RIGHT OF WAY (R/W)
 - STREAM / POND
 - N/F NOW OR FORMERLY
 - R or P/L PROPERTY LINE
 - C or C/L CENTER LINE
 - P-T- OVERHEAD UTILITY
 - PP ● UTILITY POLE
 - RR or RB REINFORCING ROD
 - OTP OPEN TOP PIPE
 - CTP CRIMP TOP PIPE
 - FENCE
 - ==== DIRT OR GRAVEL ROAD
 - ==== PAVT. PAVEMENT
 - ==== GRVL. GRAVEL
 - P.O.B. POINT OF BEGINNING
- MONUMENT SIZES ARE OUTSIDE.
ALL IPS ARE 5/8" R.R. UNLESS OTHERWISE NOTED.

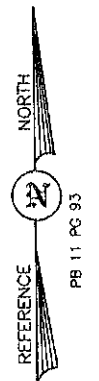
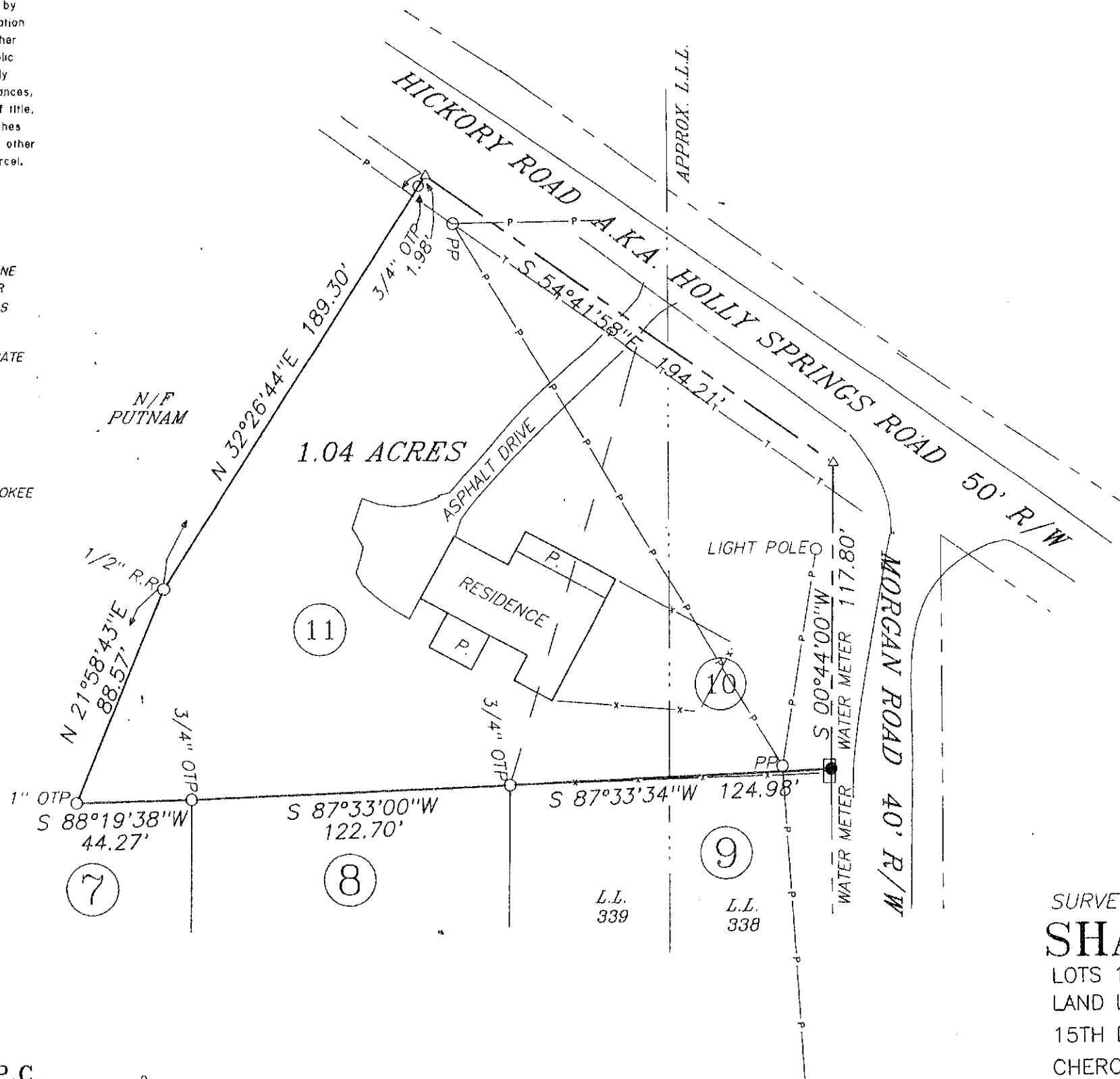

SURVEY FOR
SHARON G. JOHNSTON
 LOTS 10 & 11, TALL OAKS SUBD.
 LAND LOTS 338 & 339
 15TH DISTRICT, 2ND SECTION,
 CHEROKEE COUNTY, GEORGIA
 DATE: OCTOBER 10, 2001

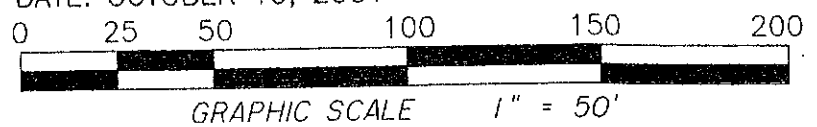

CHASTAIN & REECE, P.C.
 SURVEYING and PLANNING

P.O. Box 1358
 Canton, GA 30114
 (770) 479-9698

P.O. Box 1624
 Ellijay, GA 30540
 (706) 276-7528

REFERENCE:
 PB 11 PG 93
 PB 7 PG 128, PLAT OF TALL OAKS SUBDIVISION

JOB # 01230