

****PRELIMINARY PLAT****

JUBILIEGH, LLC

CHEROKEE COUNTY, ALABAMA

**** PRELIMINARY PLAT ****
**** SUBJECT TO CHANGE ****

NOTES: THIS PRELIMINARY PLAT HAS BEEN DRAWN FROM AVAILABLE MAPS AND A LIMITED AMOUNT OF FIELD WORK. ALL DISTANCES, ACREAGES AND TRACT LAY-OUT ARE SUBJECT TO CHANGE PENDING FINAL SURVEY.

DISTANCES SHOWN HEREON ARE MORE OR LESS ROUNDED TO THE NEAREST WHOLE NUMBER.

ALL LOTS SHOWN HEREON ARE CONNECTED TO SEWER. NO SOIL WORK WAS PERFORMED ON SAID LOTS.

YOUNG'S POINT SUBDIVISION, REVISED
 PLAT BOOK 13, PAGE 88

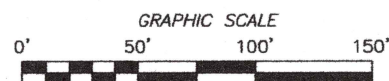
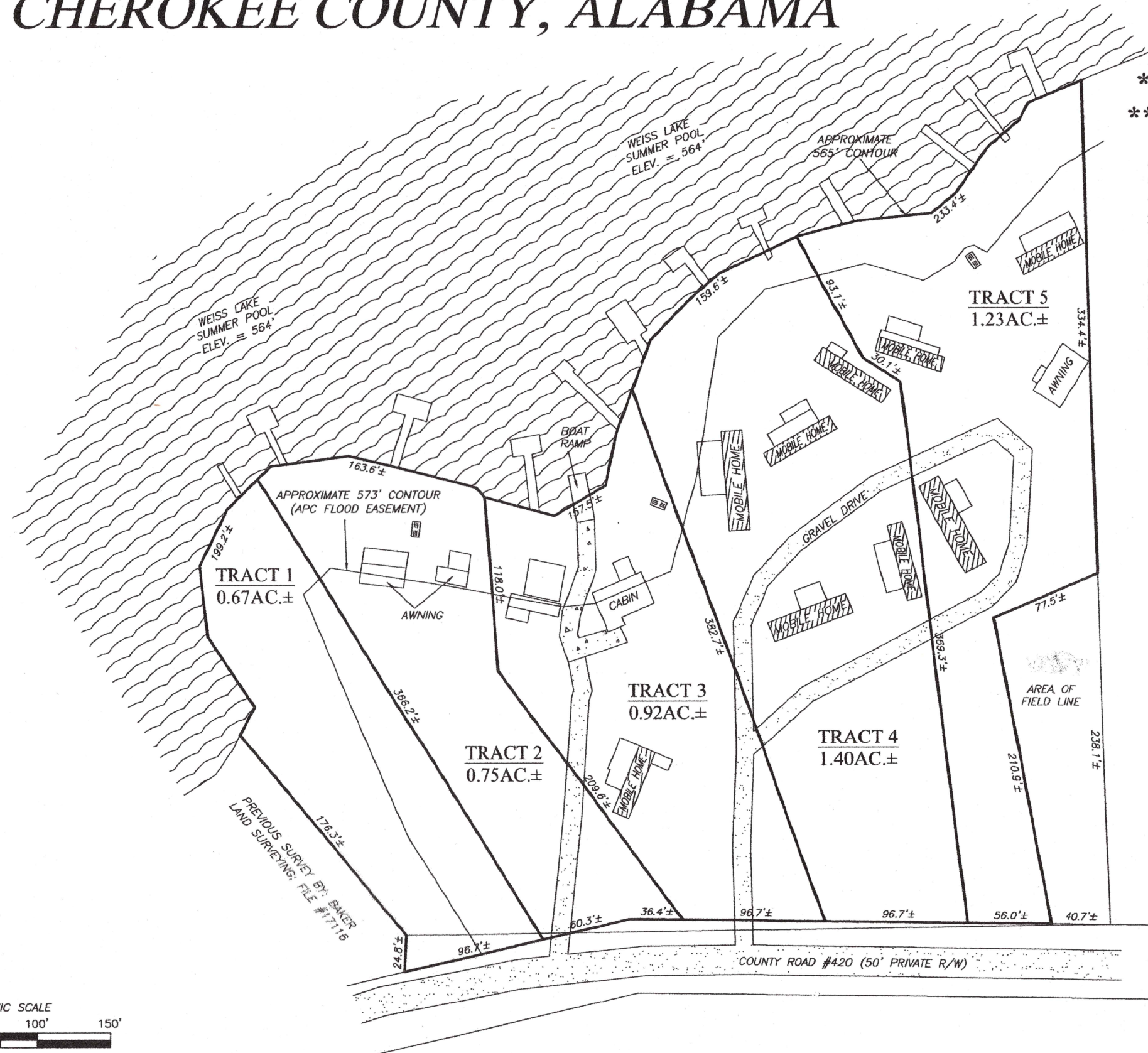

LEGEND

	HOLDING TANK		ALABAMA POWER COMPANY
--	--------------	--	-----------------------

****PRELIMINARY PLAT****

BAKER LAND SURVEYING, LLC
 225 COUNTY ROAD 475 CENTRE, AL 35960
 PHONE: (256) 927-2795 FAX: (256) 927-4759
 WEBSITE: BAKERLANDSURVEYING.COM
 EMAIL: BAKERLS@TDS.NET

FILE #: DC22078

SCALE: 1" = 50'

DATE: SEPTEMBER 15, 2022

REVISION #: