

COMPOSIT PLAT
PROPERTY OF

EUGENE EDWIN CLINE
BEING IN LAND LOTS 114 AND 115 14th DISTRICT
2nd SECTION CHEROKEE COUNTY GEORGIA

SCALE 1" = 200' PLAT DATE: APRIL 2023

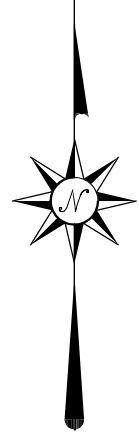
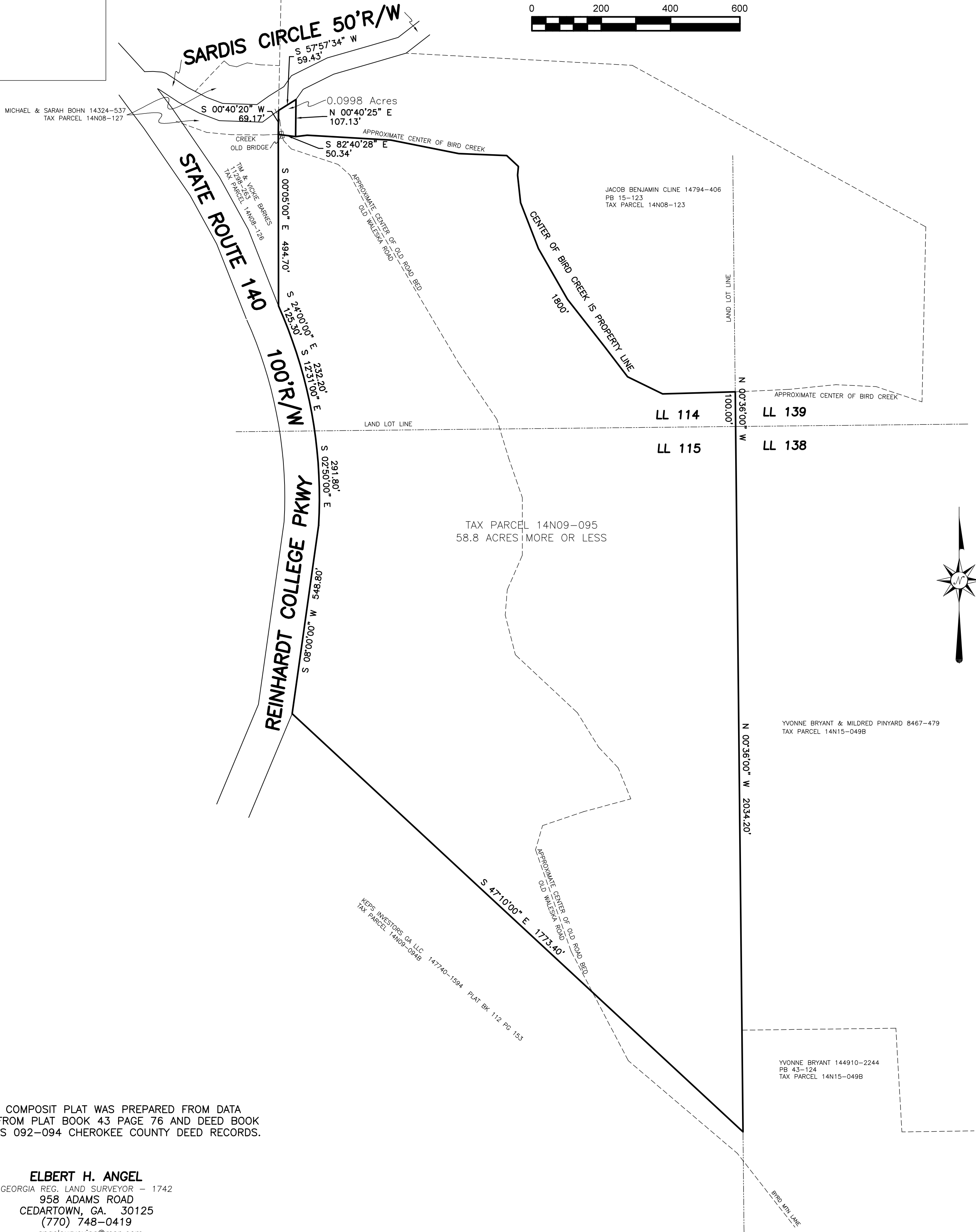

NOTE: THIS COMPOSIT PLAT WAS PREPARED FROM DATA
OBTAINED FROM PLAT BOOK 43 PAGE 76 AND DEED BOOK
3805 PAGES 092-094 CHEROKEE COUNTY DEED RECORDS.

ELBERT H. ANGEL
GEORGIA REG. LAND SURVEYOR - 1742
958 ADAMS ROAD
CEDARTOWN, GA. 30125
(770) 748-0419
angelsurveying@msn.com