

******PRELIMINARY PLAT******
WESTBROOKS ESTATE
CHEROKEE COUNTY, ALABAMA

**** PRELIMINARY PLAT ****
**** SUBJECT TO CHANGE ****

NOTES: THIS PRELIMINARY PLAT HAS BEEN DRAWN FROM AVAILABLE MAPS AND A LIMITED AMOUNT OF FIELD WORK. ALL DISTANCES, ACREAGES AND TRACT LAY-OUT ARE SUBJECT TO CHANGE PENDING FINAL SURVEY.

DISTANCES SHOWN HEREON ARE MORE OR LESS ROUNDED TO THE NEAREST TENTH.

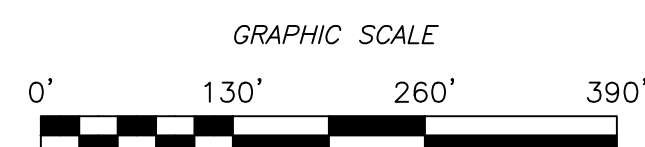
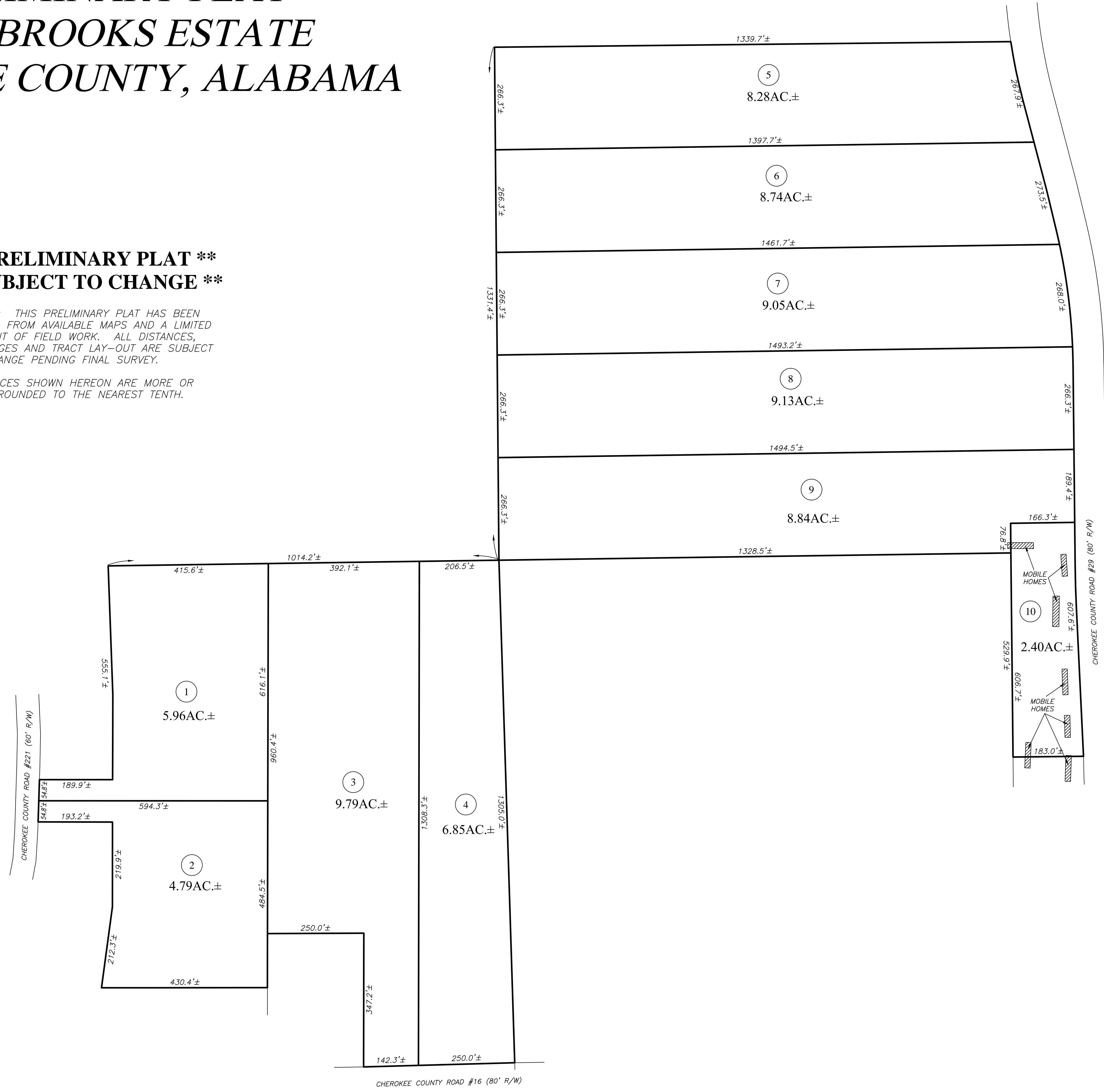

****PRELIMINARY PLAT****
WESTBROOKS ESTATE
BAKER LAND SURVEYING, LLC
 225 COUNTY ROAD 475 CENTRE, AL 35960
 PHONE: (256) 927-2795 FAX: (256) 927-4759
 WEBSITE: BAKERLANDSURVEYING.COM
 EMAIL: BAKERLS@TDS.NET

FILE #: DC230042	SCALE: 1" = 130'
DATE: OCTOBER 2, 2023	REVISION #:

****PRELIMINARY PLAT****
WESTBROOKS ESTATE
CHEROKEE COUNTY, ALABAMA

**** PRELIMINARY PLAT ****
**** SUBJECT TO CHANGE ****

NOTES: THIS PRELIMINARY PLAT HAS BEEN DRAWN FROM AVAILABLE MAPS AND A LIMITED AMOUNT OF FIELD WORK. ALL DISTANCES, ACREAGES AND TRACT LAY-OUT ARE SUBJECT TO CHANGE PENDING FINAL SURVEY.

DISTANCES SHOWN HEREON ARE MORE OR LESS ROUNDED TO THE NEAREST TENTH.

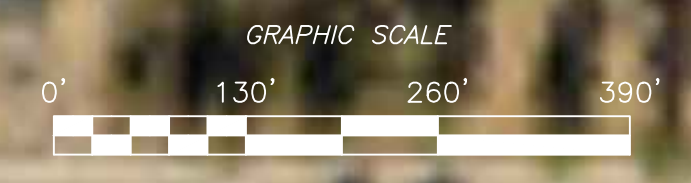

****PRELIMINARY PLAT****	
WESTBROOKS ESTATE	
BAKER LAND SURVEYING, LLC	
225 COUNTY ROAD 475 - CENTRE, AL 35960	
PHONE: (256) 927-2795 FAX: (256) 927-4759	
WEBSITE: BAKERLANDSURVEYING.COM	
EMAIL: BAKERLS@TDS.NET	
FILE #: DC230042 AERIAL	SCALE: 1" = 130'
DATE: OCTOBER 2, 2023	REVISION #: