

Overview



Legend

- Parcels
- Roads
- Flood Map

Parcel ID	0005800000024TR4	Owner	WHITE HAROLD DEAN	Last 2 Sales			
Class Code	Consv Use		P O BOX 1436	Date	Price	Reason	Qual
Taxing District	County		CALHOUN, GA 30701	3/13/2007	0	UV	U
Acres	13.98	Physical Address	MADDOX LAKE RD	8/16/2006	0	UV	U
		Assessed Value	Value \$54800				

(Note: Not to be used on legal documents)

Date created: 8/30/2023  
 Last Data Uploaded: 8/29/2023 6:26:45 PM

Developed by Schneider  
 GEOSPATIAL

14.51  
 Acres

ANNIE WHITE ESTATE, PLAT 1,  
IN LAND LOTS 94 & 123, 6TH DISTRICT, 4TH SECTION,  
CHATTOOGA COUNTY, GEORGIA

THE FIELD DATA UPON WHICH THIS PLAT IS BASED WAS A CLOSE PROXIMATION OF ONE FOOT IN +10,000 FEET AND THE ANGULAR ERROR OF 10 SEC. FOR SINGLE POINTS, AND WAS RELATED USING THE COMPASS RULE.

THIS PLAT HAS BEEN CALCULATED FOR CLOSURE AND IS FOUND TO BE ACCURATE WITHIN ONE FOOT IN +100,000 FEET.

FIELD WORK WAS DONE USING A 04 SEC. TOTAL STATION TRIMMISIT AND WAS COMPLETED ON APRIL 11, 2007.



N



APRIL 11, 2007  
1 INCH = 160 FEET  
PREPARED MARCH 1, 2007

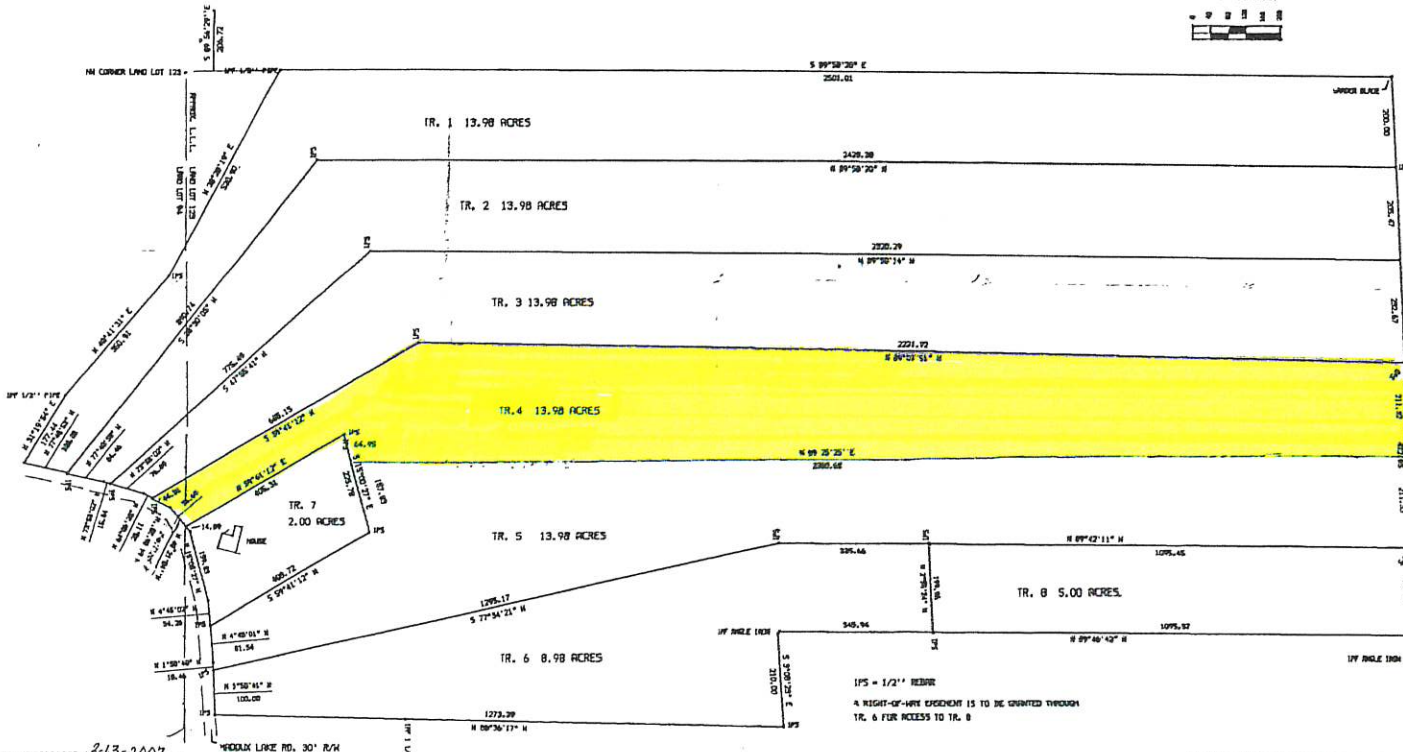

FILED AND RECORDED 3-13-2007  
TIME 1:00 PM  
PAGE 27  
MARTIN SMITH & ASSOCIATES  
SAM L. CORLE, JR., C.S.C.  
CHATTOOGA COUNTY, GEORGIA

MARTIN SMITH & ASSOCIATES  
PROFESSIONAL LAND SURVEYORS  
P. O. BOX 3514, DALTON, GA. 30719  
(706) 278-6413

ANNIE WHITE ESTATE, PLAT 2  
 IN LAND LOTS 94 & 123, 6TH DISTRICT, 4TH SECTION,  
 CHATTOOGA COUNTY, GEORGIA

FILED AND RECORDED 8-10-06  
 TIME 11:00am  
 PLAT BOOK 111 PAGE 189  
 DALE L. COOPER, JR., C.S.C.  
 CHATTOOGA COUNTY, GEORGIA



N



APRIL 11, 2005  
 1 INCH = 40 FEET

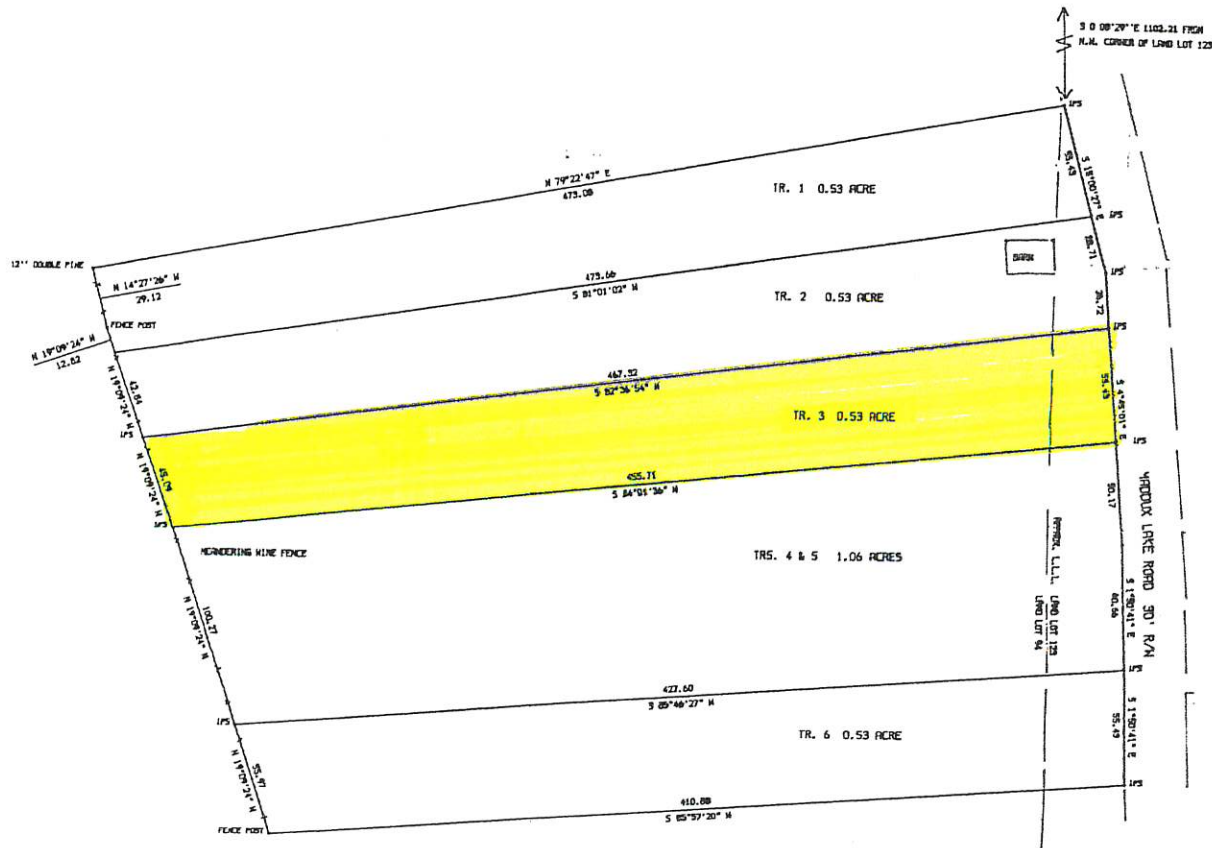

THE FIELD DATA UPON WHICH THIS PLAT IS DRAWN HAS A CLOSURE PRECISION OF ONE FOOT IN +10,000 FEET AND AN ANGULAR ERROR OF 1/2 SEC. PER ANGULAR POINT, AND HAS ADJUSTED USING THE COMPOUND RULE.

THIS PLAT HAS BEEN CALCULATED FOR CLOSURE AND IN FIELD TO BE ACCURATE WITHIN ONE FOOT IN +100,000 FEET.

FIELD MARKS WERE DONE USING A 04 SEC. TOTAL STATION TRANSIT ON APRIL 11, 2005.

IPS = 1/2" = FEET

MARTIN SMITH & ASSOCIATES  
 PROFESSIONAL LAND SURVEYORS  
 P. O. BOX 3514, DALTON, GA. 30719  
 (706) 278-6413