

CURVE	RADIUS	ARC LENGTH	CHORD BEARING	CHORD LENGTH
C1	4804.48'	527.03'	N 57°20'56" E	526.77'
C2	1062.19'	691.16'	N 70°23'59" E	679.25'
C3	1316.73'	421.16'	S 78°28'42" E	418.16'
C4	2261.64'	1956.73'	S 81°15'52" E	1944.12'

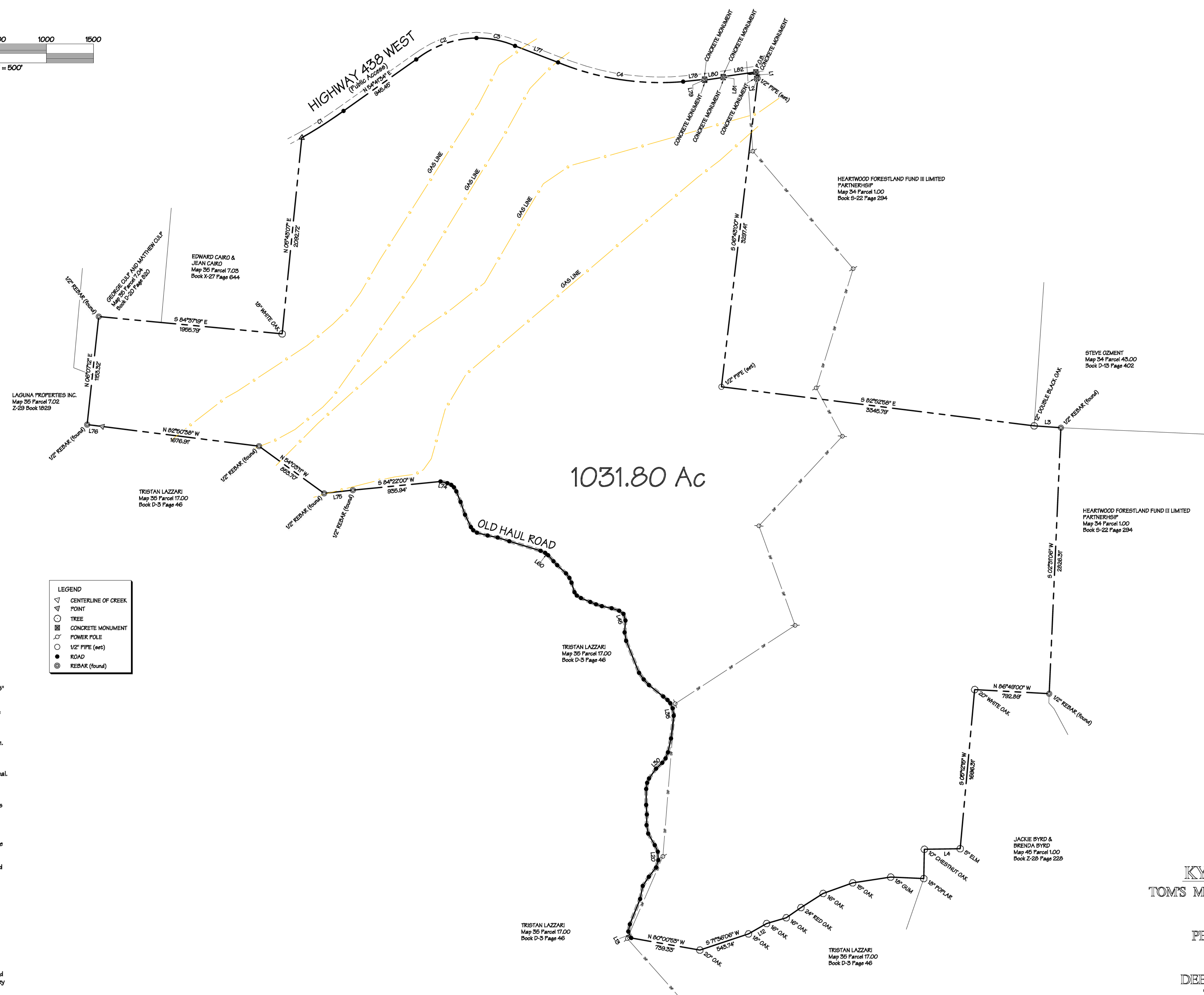
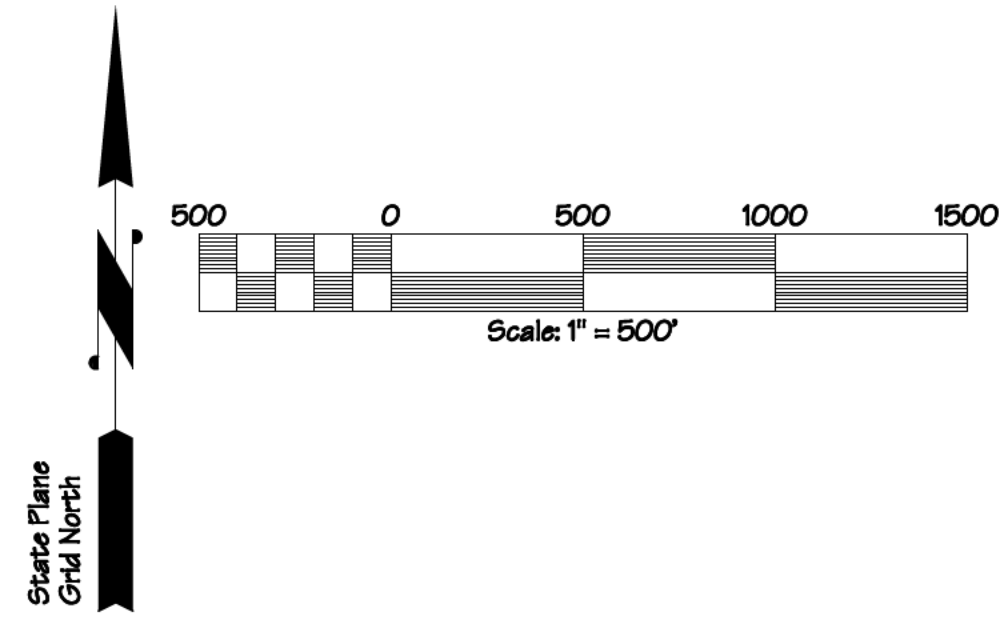

LINE	BEARING	DISTANCE
L1	S 09°16'14" E	69.37'
L2	S 81°58'29" E	13.50'
L3	S 89°59'25" E	285.30'
L4	S 88°04'40" W	380.82'
L5	S 01°06'34" W	310.88'
L6	N 37°02'00" W	361.94'
L7	S 81°21'09" W	407.96'
L8	S 70°18'58" W	303.50'
L9	S 57°26'36" W	270.36'
L10	S 55°22'23" W	190.10'
L11	S 78°37'18" W	217.11'
L12	S 60°18'58" W	222.30'
L13	N 24°47'37" W	75.62'
L14	N 12°11'48" E	78.86'
L15	N 22°03'24" E	289.48'
L16	N 11°24'54" E	141.98'
L17	N 33°48'02" E	116.56'
L18	N 37°47'48" E	124.86'
L19	N 17°03'08" E	80.62'
L20	N 05°25'23" W	90.70'
L21	N 24°40'00" W	76.39'
L22	N 29°44'37" W	140.67'
L23	N 10°52'25" W	92.07'
L24	N 01°53'25" E	112.76'
L25	N 04°10'11" W	102.57'
L26	N 00°10'39" E	169.08'
L27	N 08°52'16" E	66.98'
L28	N 22°46'52" E	49.90'
L29	N 35°44'23" E	128.56'
L30	N 46°36'22" E	90.63'
L31	N 37°20'39" E	68.50'
L32	N 21°07'01" E	69.02'
L33	N 12°31'21" E	150.28'
L34	N 06°49'28" E	243.23'
L35	N 08°48'55" W	80.21'
L36	N 29°40'39" W	59.44'
L37	N 40°50'00" W	44.78'
L38	N 50°48'12" W	58.94'
L39	N 61°23'56" W	134.35'
L40	N 42°31'08" W	82.08'
L41	N 30°11'51" W	86.54'
L42	N 22°00'58" W	366.38'
L43	N 10°18'40" W	90.88'
L44	N 04°09'08" E	126.67'
L45	N 16°45'47" E	73.32'
L46	N 33°48'07" W	57.07'
L47	N 71°32'22" W	83.98'
L48	N 77°47'20" W	106.01'
L49	N 72°44'02" W	64.98'
L50	N 67°33'31" W	65.58'
L51	N 67°21'54" W	107.68'
L52	N 58°49'01" W	52.14'
L53	N 34°48'31" W	43.62'
L54	N 17°04'03" W	105.48'
L55	N 23°27'16" W	55.17'
L56	N 37°26'03" W	61.07'
L57	N 46°58'48" W	127.44'
L58	N 43°03'55" W	57.16'
L59	N 41°42'41" W	65.78'
L60	N 51°44'17" W	39.29'
L61	N 66°19'34" W	53.51'
L62	N 78°03'37" W	347.69'
L63	N 72°17'24" W	128.82'
L64	N 78°48'20" W	109.57'
L65	N 78°00'46" W	117.33'
L66	N 66°55'25" W	47.39'
L67	N 36°12'22" W	41.74'
L68	N 29°20'15" W	145.22'
L69	N 18°22'24" W	144.04'
L70	N 21°43'12" W	119.87'
L71	N 29°56'28" W	90.39'
L72	N 48°17'43" W	38.43'
L73	N 66°15'27" W	45.30'
L74	N 76°22'00" W	76.06'
L75	S 83°54'37" W	306.70'
L76	S 82°55'58" W	161.87'
L77	S 68°58'40" E	489.06'
L78	S 63°47'47" E	228.74'
L79	S 59°39'40" E	9.12'
L80	N 81°45'50" E	188.22'
L81	N 04°16'22" E	5.66'
L82	N 81°02'07" E	348.85'

**LEGEND**

- ▽ CENTERLINE OF CREEK
- ▽ POINT
- TREE
- CONCRETE MONUMENT
- ⊕ POWER POLE
- 1/2" PIPE (set)
- ROAD
- ⊙ REBAR (found)

Note: The point of beginning is located S 80°06'48" E 95.80 feet from the intersection of a gravel driveway and Highway 438 West as well as being located N 78°53'59" W 211.72 feet from a concrete monument.

Note: Every document of record reviewed and considered as a part of this survey is noted hereon. This survey is prepared from the current deed of record and does not represent a title search or a guarantee of title and is subject to any state of facts that a current accurate title search will reveal.

This is a boundary line survey. There is absolutely no certification made as to the existence or non-existence of the following: wetlands; easements or right-of-way unless otherwise noted hereon; sub-surface utilities or streams; above ground utilities other than those which are clearly shown and labeled as such hereon; buildings, structures, ponds, lakes or streams other than those which are clearly shown and labeled as such hereon; flood areas or designated flood zones unless otherwise noted; or any and all other land features that could be deemed topographic.

Note: The plat drawn hereon is subject to regulatory authority and is subject to change according to physical evidence (i.e., bluffs, painted lines, roads, lakes, ponds, indicia of ownership, etc.)

Note: This property may be subject to utility ingress/egress and/or right-of-ways.

I hereby certify that this is a category II survey and that the ratio of precision of the unadjusted survey is at minimum 1:7500 as shown hereon and has been performed in compliance with current Tennessee Minimum Standards of Practice.

**KYLE CARNEY SURVEY**  
 TOM'S MOUNTAIN CREEK, LLC PROPERTY  
 HIGHWAY 438 WEST  
 2ND CIVIL DISTRICT  
 PERRY COUNTY, TENNESSEE  
 DATE: 17 AUGUST 2016  
 TOTAL ACRES 1031.80  
 DEED REF: BOOK D-21 PAGE 146  
 TAX MAP 35 PARCEL 18.00