

document

FILED & RECORDED

TIME: 1:22 PM

DATE: 7/20/01

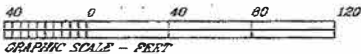

SAID PROPERTY IS SUBJECT TO ALL EASEMENTS, RIGHT-OF-WAYS, AND RESTRICTIVE COVENANTS OF RECORD.

IN MY OPINION THIS PLAT IS A CORRECT REPRESENTATION OF THE LAND PLATTED AND HAS BEEN PREPARED IN CONFORMITY WITH THE TECHNICAL STANDARDS AND REQUIREMENTS OF LAW.

DATE: JULY-16-2001

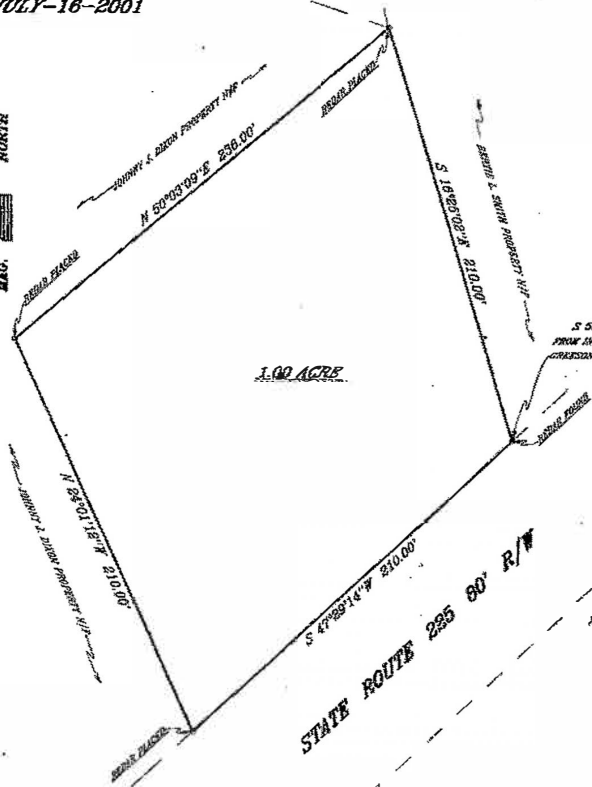

1.00 ACRE

SAID PROPERTY IS NOT IN ANY FLOOD HAZARD AREA AS DESIGNATED BY THE DEPT. OF HOUSING AND URBAN DEVELOPMENT COMMUNITY-PLANNING NUMBER 130004 0000 2

THE FIELD DATA UPON WHICH THIS PLAT IS BASED HAS A CLOSURE PERCENTAGE OF ONE FOOT IN .001 PER CENT AND AN ANGULAR ERROR OF .001 PER ANGULAR POINT AND WAS ADJUSTED BY THE LEAST SQUARES METHOD. THIS PLAT HAS BEEN CALCULATED FOR CLOSURE AND FOUND TO BE ACCURATE WITHIN ONE FOOT BY THE PLAT FIELD DATA HAS BEEN USING A SUIPER ONE 3000 TOTAL STATION AND A MC-5 DATA COLLECTOR.

P.O.B.

S 50°07'07\" W 195.39'
FROM INTERSECTION CENTINELLES
CRISTIAN LOOP & STATE ROUTE 285

**SURVEY FOR
THOMAS PARKS**

NOTE: SURVEY BASED ON FIELD EVIDENCE FOUND AND RECORDS AND PLATS OF RECORD.



LOCATED IN LAND LOT NO. 36,
7TH. DISTRICT, 3RD. SECTION,
GORDON COUNTY, GEORGIA.

FL FRENKMAN & LAMBERT SURVEYORS P.C.

OFFICE ADDRESS 201 PINE HURST ROAD CALDWELL, GEORGIA 30701	SELLING ADDRESS P.O. BOX 474 SUIT 10
--	--

FILE NO. 01-343 TELEPHONE: (706) 282-2200 FAX: (706) 282-0877