

SURVEY FOR
WAYNE COLBURN AND VAN MCMEEKIN
 BEING IN LAND LOTS 23 AND 50 3RD DISTRICT
 4TH SECTION FLOYD COUNTY GEORGIA

SCALE 1" = 300'

FEBRUARY 1, 2005

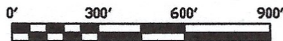

REF DEED 953-638

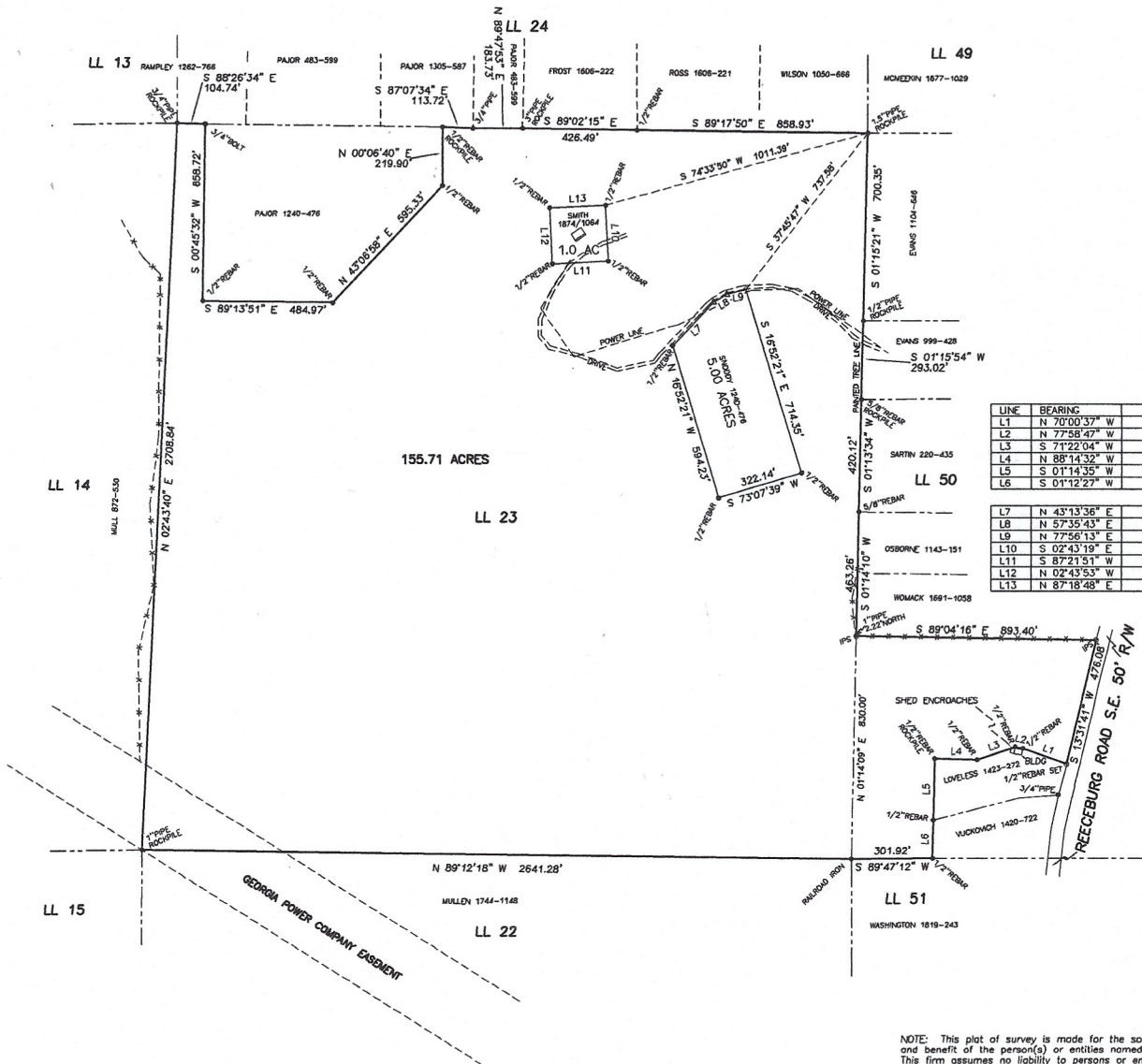

LINE	BEARING	DISTANCE
L1	N 70°00'37" W	171.24'
L2	N 77°58'47" W	29.72'
L3	S 71°22'04" W	149.57'
L4	N 88°14'32" W	158.25'
L5	S 01°14'35" W	230.56'
L6	S 01°12'27" W	142.65'
L7	N 43°13'36" E	222.81'
L8	N 57°35'43" E	57.05'
L9	N 77°56'13" E	74.28'
L10	S 02°43'19" E	208.74'
L11	S 87°21'51" W	208.68'
L12	N 02°43'53" W	208.50'
L13	N 87°18'48" E	208.71'

NOTE: This plot of survey is made for the sole use and benefit of the person(s) or entities named herein. This firm assumes no liability to persons or entities not named herein, and any use by unnamed parties is done at their own risk.

The field data upon which this plot is based has a closure precision of more than one foot in 10,000 feet and an angular error of less than 10" per angle point and was adjusted using the Compass Rule.

This plot has been calculated for closure and is found to be accurate within one foot in 10,000 feet.

Equipment used for measurement:
 Angular: Topcon GTS 3D
 Linear: Topcon GTS 3D

NOTE:
 This plot is subject to all easements, matters of title and rights-of-way.

ELBERT H. ANGEL
 GEORGIA REG. LAND SURVEYOR - 1742
 956 ADAMS ROAD
 CEDARTOWN, GA. 30125
 (770) 748-0419

