

NOT FOR
RECORDING

This block reserved for the Clerk of Superior Court

NOTE:

THERE HAS BEEN NO INDEPENDENT RESEARCH FOR EASEMENTS OF RECORD, ENCUMBRANCES, OR OWNERSHIP TITLE EVIDENCE THAT MAY BE DISCLOSED BY A CURRENT AND ACCURATE TITLE SEARCH. THIS PROPERTY IS SUBJECT TO ANY AND ALL EXISTING DRAINAGE AND/OR UTILITY EASEMENTS THAT MAY NOT BE SHOWN ON THIS PLAT NOR DOES THE SURVEYOR ASSUME ANY RESPONSIBILITY FOR ANY SUCH EASEMENTS THAT MAY AFFECT THIS PROPERTY.



SURVEYORS CERTIFICATION

As required by subsection (d) of O.C.G.A. Section 15-6-67, this plat has been prepared by a land surveyor and approved by all applicable local jurisdictions for recording as evidenced by approval certificates, signatures, stamps, or statements hereon. Such approvals or affirmations should be confirmed with the appropriate governmental bodies by any purchaser or user of this plat as to intended use of any parcel. Furthermore, the undersigned land surveyor certifies that this plat complies with the minimum technical standards for property surveys in Georgia as set forth in the rules and regulations of the Georgia Board of Registration for Professional Engineers and Land Surveyors and as set forth in O.C.G.A. Section 15-6-67.

Georgia Professional Land Surveyor 3036 _____ Date _____

Jefferson County Planning Commission _____ Date _____

NOTE:

THE FIELD DATA UPON WHICH THIS PLAT IS BASED HAS A POSITIONAL PRECISION OF ____ FEET.

THIS PLAT HAS BEEN CALCULATED FOR CLOSURE AND IS FOUND TO BE ACCURATE WITHIN ONE FOOT IN ____ FEET.

A CARLSON GPS & SOKKIA SET 4 WAS USED FOR ALL MEASUREMENTS.

**Sales Plat Only
Preliminary Survey**

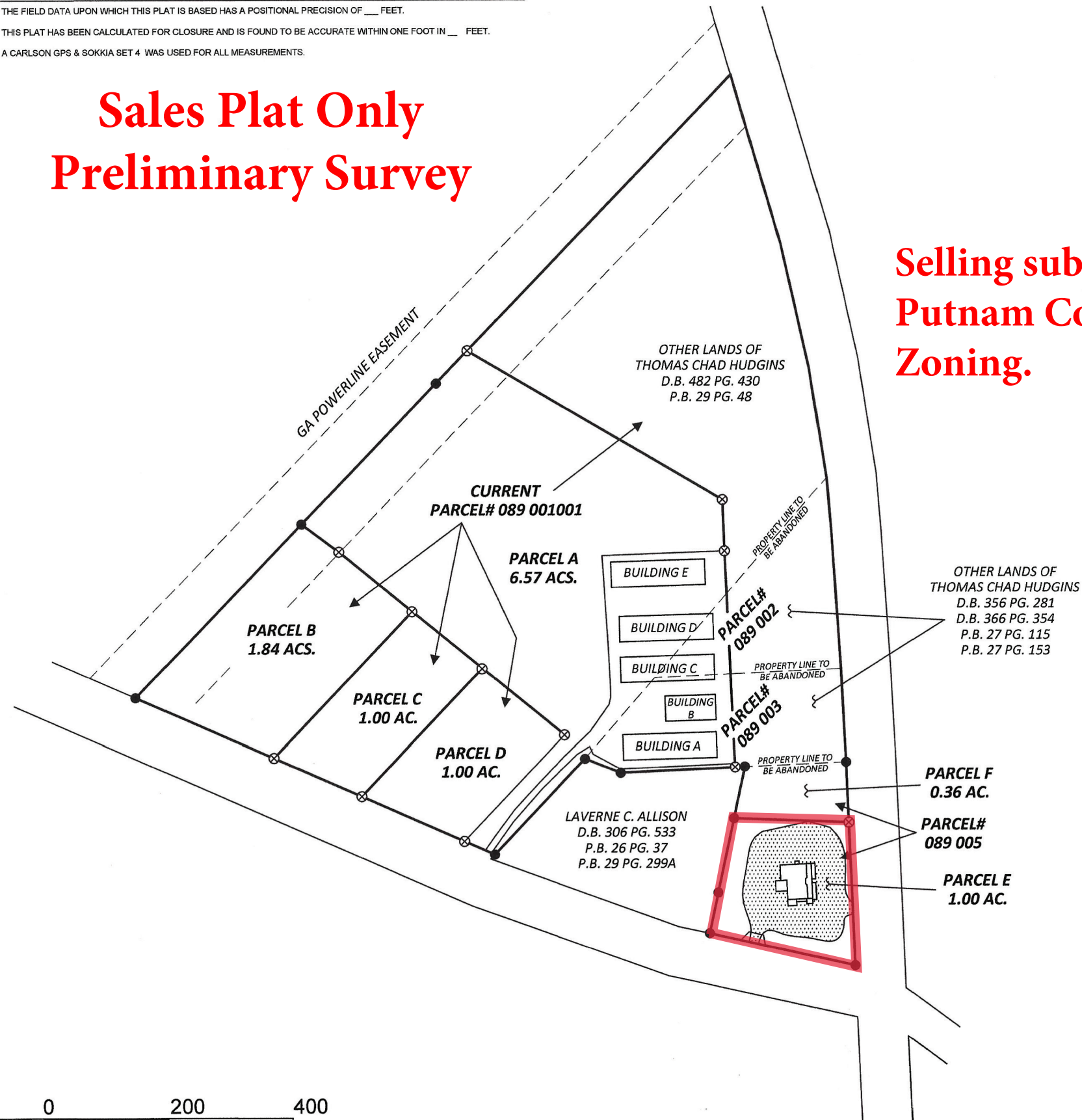

NOTES:

1. The term "Certification" as used in Rule "180-6-09(2) and (3)" and relating to professional engineering or land surveying services, as defined in O.C.G.A. 43-15-2(6) and (11), shall mean a signed statement based upon facts and knowledge known to the registrant and is not a guarantee or warranty, either expressed or implied.
2. This Survey complies with both the rules of the Georgia Board of Registration for Professional Engineers and Land Surveyors and the Official Code of Georgia Annotated (OCGA) 15-6-67 as amended by HB1004 (2016), in that where a conflict exists between those two sets of specifications, the requirements of law prevail.

PRELIMINARY PLAT FOR

TCH Watersports

LOCATED IN

313th G.M.D. PUTNAM COUNTY, GEORGIA

SCALE: 1 IN = 200 FT DATE:

DRAWN BY: DMB PLAT No. 25046

**BOYD SURVEYING
AND LAND INVESTMENTS LLC**

200 North Main Street

Tennille Georgia 31089

Office (478) 552-9900

Cell (478) 232-2097

jboyd@washemc.net

James M. Boyd GA RLS 3036

COA #0674722



GRAPHIC SCALE - FEET