

AUCTION PLAN
 FOR
 NAME

MURRAY County, Georgia

LOCATED IN LAND LOT XX, XXth DISTRICT & Xrd SECTION OF MURRAY COUNTY, GEORGIA

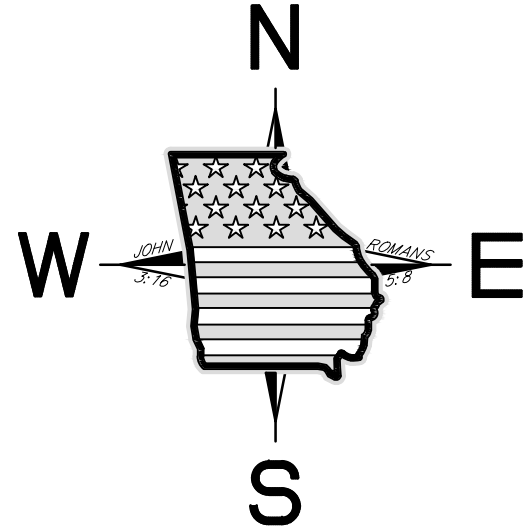

Date of field work:
 Date of plat:



- LEGEND —
 I.P.F. - IRON PIN FOUND
 I.P.S. - IRON PIN SET
 R/W - RIGHT OF WAY
 P.L. - PROPERTY LINE
 L.L.L. - LAND LOT LINE
 ⚡ - POWER POLE
 — CENTER LINE
 — X — X — FENCE LINE
 — CONC. R/W MARKER
 — E — E — E — ELECTRIC LINE

THIS PLAT SUBJECT TO ALL EASEMENTS AND RIGHTS OF WAY.

THIS PLAT HAS BEEN CALCULATED TO HAVE A CLOSURE OF 1 IN 100,000+.

THE FIELD DATA UPON WHICH THIS PLAT IS BASED ON HAS A HORIZONTAL PRECISION OF 0.03 FEET AND A VERTICAL PRECISION OF 0.04 FEET AND WAS OBTAINED BY USING THE SOKKIA GRX-1 BASE STATION AND ROVER UNIT TO PRODUCE A R.T.K. NETWORK SURVEY.

FIELD WORK WAS DONE BY USING A SOKKIA GRX-1 GPS SYSTEM & CARLSON DATA COLLECTOR.

SURVEYORS CERTIFICATION

As required by subsection (d) of O.C.G.A. Section 15-6-67, this plat has been prepared by a land surveyor. This plat has been approved by all applicable local jurisdictions that require prior approval for recording this type of plat or one or more of the applicable local jurisdictions do not require approval of this type of plat. For any applicable local jurisdiction that requires approval of this type of plat, the names of the individuals signing or approving this plat, the agency or office of that individual, and the date of approval are listed in the approval table shown hereon. For any applicable local jurisdiction that does not require approval of this type of plat, the name of such local jurisdiction and the number of the applicable ordinance or resolution providing that no such approval is required are listed in the approval table shown hereon. Such approvals, affirmations, or ordinance or resolution numbers should be confirmed with the appropriate governmental bodies by any purchaser or user of this plat as to intended use of any parcel. Furthermore, the undersigned land surveyor certifies that this plat complies with the minimum technical standards for property surveys in Georgia as set forth in the rules and regulations of the Georgia Board of Registration for Professional Engineers and Land Surveyors and as set forth in O.C.G.A. Section 15-6-67.

xxxxxx County Land Use & Development - Administrator

Date



Michael Paul Bunch GA RLS #3350

2/9/2017

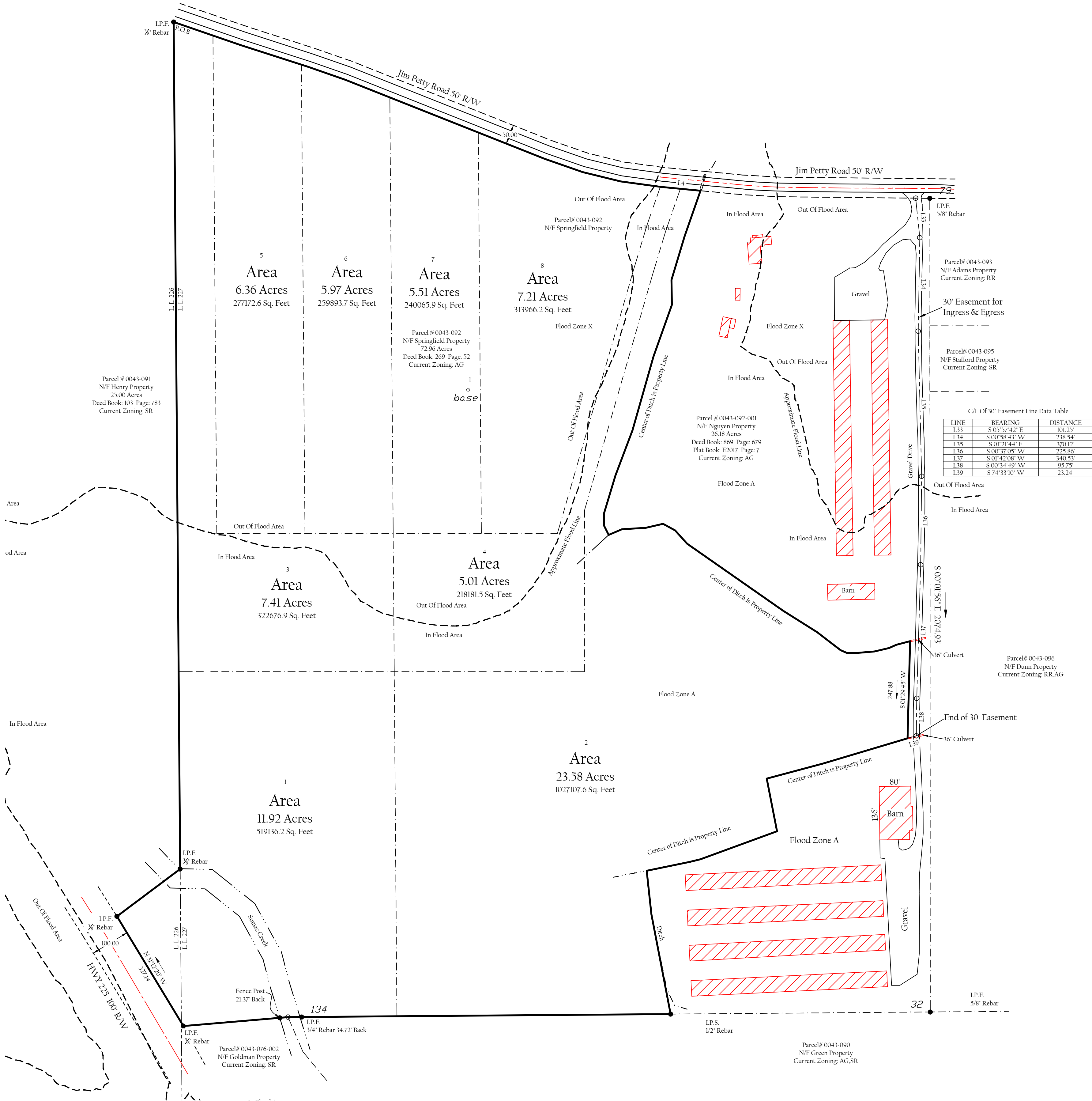

—NOTE—

THIS PROPERTY IS NOT IN A FLOOD HAZARD AREA ACCORDING TO MAPS FURNISHED BY F.E.M.A. COMMUNITY PANEL NUMBER: 130094 - 130094

J-3543B