9/240 #2

3008 BATTLEFIELD PKWY
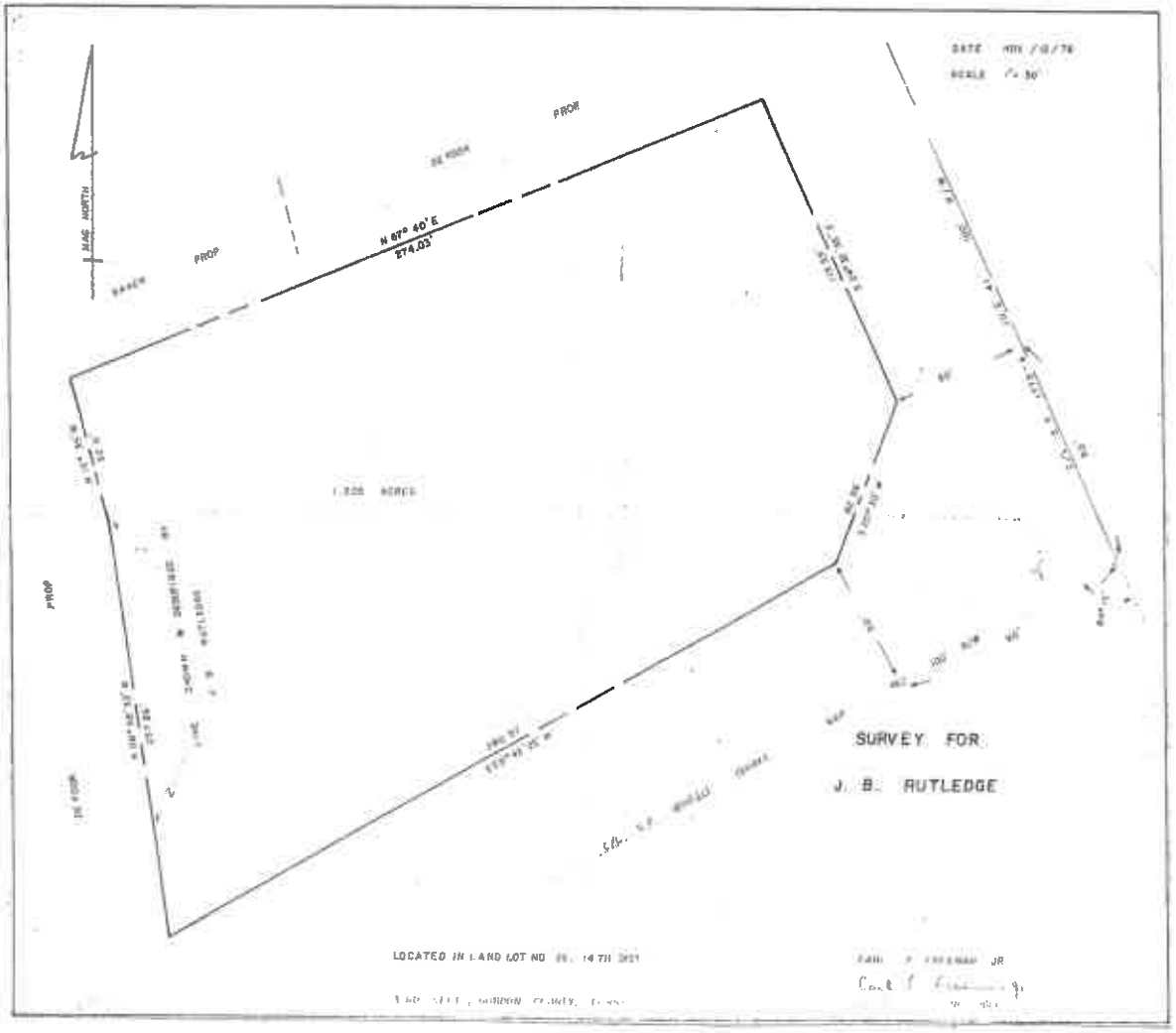
Taken in office 2-27-79 Thomas J. Smith (Appellee)